WEATHER FORECAST

Victoria and vicinity for 36 hours ending 5 p.m. Wednesday: Light to moderate winds, generally fair, with local fogs.

Victoria Daily Times

TIMES TELEPHONES

Advertising Department.....Empire 4175
Circulation Department.....Empire 7522
Managing Editor.....Garden 6823
News Editor.....Empire 9312
Reporters .....Garden 1013

VOL 79 NO. 47 VICTORIA, B.C., TUESDAY, AUGUST 25, 1931—16 PAGES PRICE FIVE CENTS

QUEBEC VOTE INFLUENCES FEDERAL FIELD, SAYS KING

Relief Programme Draws Criticism

Government Offer On Unemployment Surprises Cities

Municipalities Left in Doubt as Offer of Help Is Confined to Single Men and Transients With Vague Promise to Share Cost of Work for Married Workless With Dependents; Frequent Conferences Should Have Resulted in Definite Policy, Say Aldermen; Victoria and Esquimalt Councils Perplexed

After being led by frequent newspaper reports to expect that the provincial government contemplated dealing generously with the municipalities of British Columbia in the matter of unemployment relief, the circular letter of Hon. R. W. Bruhn, Minister of Public Works, was received with considerable surprise and some disappointment by Greater Victoria municipalities yesterday.

The offer of the Dominion and Provincial governments to jointly care for all single unemployed men without dependents and all unemployed transients who entered the municipality after May 31, leaves the municipalities bearing a heavier burden thman they can possibly shoulder, in the opinion of aldermen and councillors.

STILL IN DOUBT

The statement in the circular letter that the Dominion and Provincial governments were jointly prepared to consider the possibility of giving assistance to municipalities who undertake work of a local improvement nature to take care of married unemployed men with dependents was subjected to vigorous criticism for its vagueness. After weeks of discussion and scores of conferences the two governments have apparently reached no decision on the major issue of unemployment, it was pointed out, and with the winter rapidly approaching, and the need for immediate relief growing, the municipalities are in a position where they do not know how far they can go in drafting a programme of improvements because they do not yet know what proportion of financial help they can anticipate.

AMBIGIOUS

The circular letter was not before the City Council at its meeting this morning, but was discussed by the public works committee yesterday. The committee members found the circular ambiguous and will have to give it more consideration before they can make any recommendations, members intimated.

(Concluded on Page 2)

PREMIER TO JOIN STATE GOVERNOR TO OPEN ROAD

$10,000,000 Olympic Highway Inaugural Ceremonies Start This Evening

Victoria to Benefit From Large New Flow of Traffic Route Will Bring

Premier S. F. Tolmie of British Columbia will join Governor Roland H. Hartley, of Washington in the inaugural ceremonies at Port Angeles this evening of the opening of the $10,000,000 Olympic Highway, which will provide a 330-mile loop around the Olympic Peninsula.

This new highway, which has been building for several years, is the only highway in the world completely encircling a range of mountains, and through its connection with the Pacific Highway in the southern part of the stage, is expected to bring a new stream of tourist travel into the Port Angeles area, which is connected directly with Victoria and this Island. It opens a vast virgin territory of untouched forests.

The Premier and the Victoria delegation taking part with him in the ceremonies will leave on the Ss. Olympic at 5 o'clock this afternoon for Port Angeles. In the Victoria party are David Leeming, president of the Victoria and Island Publicity Bureau, and George I. Warren, secretary of the Victoria Chamber of Commerce.

CARAVAN STARTS

This evening's opening dinner will be held in the Hotel Lee at Port Angeles.

Wednesday morning, Governor Hartley and Premier Tolmie, escorted by the state highway patrol, will lead a caravan of cars out of Port Angeles

(Concluded on Page 2)

CUBA PRESIDENT CAMPAIGNS

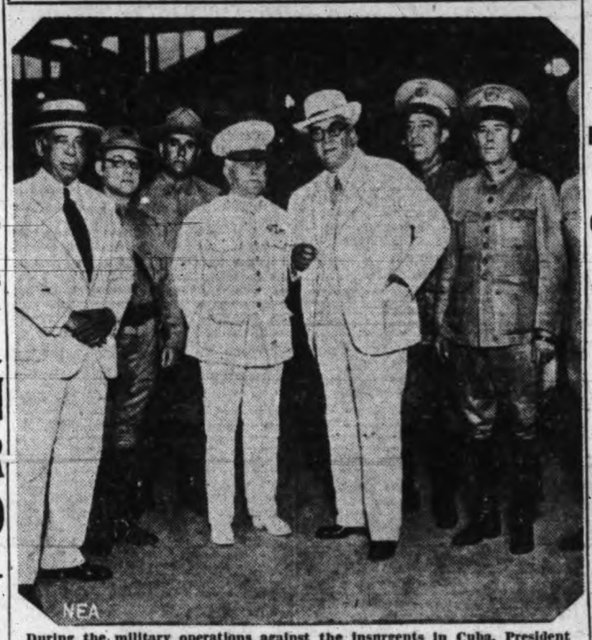

During the military operations against the insurgents in Cuba, President Machado (right centre) has been dividing his time between Havana, the capital, and the field. He was in Santa Clara province when the picture above was taken.

MacDonald, Announcing Cabinet List, Calls On All British To Co-operate

Cabinet Proper Under National Administration Has Ten Members; Baldwin President of Council and Snowden Chancellor of Exchequer

Canadian Press

London, Aug. 25.—Premier MacDonald, as head of the new National non-partisan government, to-day announced the personnel of his cabinet, including Rt. Hon. Stanley Baldwin, Conservative leader, as President of the Council, and Rt. Hon. Philip Snowden in his old post as Chancellor of the Exchequer.

Addressing the British public this evening over a nation-wide radio hook-up, Mr. MacDonald appealed for the co-operation of all in balancing next year's budget, a task, he said, which would involve mutual sacrifices.

The complete cabinet line-up is as follows:

Rt. Hon. Ramsay MacDonald, Prime Minister and First Lord of the Treasury.

Rt. Hon. Stanley Baldwin, Conservative, President of the Council.

Rt. Hon. Philip Snowden, Labor, Chancellor of the Exchequer.

Sir Herbert Samuel, Liberal, Home Secretary.

Lord Sankey, Labor, Lord Chancellor.

Rt. Hon. Lord Reading, Liberal, Foreign Secretary.

Rt. Hon. Sir Samuel Hoare, Conservative, Secretary for India.

Rt. Hon. J. H. Thomas, Labor, Secretary for Dominions and Colonies.

Rt. Hon. Neville Chamberlain, Conservative, Minister of Health.

Sir Philip Cunliffe-Lister, Conservative, President of the Board of Trade.

Sir Donald Maclean, Liberal, President of the Board of Education.

Sir Henry Betterton, Conservative, Minister of Labor.

Lord Londonderry, Conservative, First Commissioner of Works.

Lord Lothian, Liberal, Chancellor of the Duchy of Lancaster.

Lord Amulree, Air Secretary.

Sir Austen Chamberlain, Conservative, First Lord of the Admiralty.

Sir Archibald Sinclair, Conservative, Secretary for Scotland.

The Secretary for War and the Minister of Agriculture are to be announced later.

CABINET OF TEN

Only ten of these would-be members of the cabinet proper, the announcement said, classifying as "appointments" the posts of Secretary of State

(Concluded on Page 2)

CLAIMS POLICE DISCRIMINATING

Charges Made By Sightseeing Company in Letter to City Council

Rivalry between sightseeing and taxi companies in Victoria is smoldering to the point of bitterness, a letter from the All-Star Line and Quarter Cab Company read at the City Council meeting this morning indicated. Charges of discrimination by policemen against the company were made in the letter which was referred to the Police Commission for consideration.

"These charges are serious if true," remarked Alderman Alex. Peden. "This by-law seems to be bringing us a lot of trouble," he remarked, referring to the recently passed by-law prohibiting soliciting for business.

The letter from the company said that although they protested against the by-law, as law-abiding citizens they were obeying it. Their highly paid solicitors had since gone to Vancouver, they said, where they were soliciting business for Victoria.

"We feel we are being imposed upon. We feel policemen are concentrating upon us in differentiation between the Royal Blue Line," the letter said, and proceeded to allege that policemen were keeping an unwarranted close check on Quarter Cab drivers when they spoke to customers. The letter expressed confidence in the chief of police, but suggested influence might be brought to bear from other sources.

Serious statements are being made against the police department, said Alderman H. O. Litchfield in approving the letter being referred to the Police Commission for report.

Alderman R. T. Williams asked for the opportunity to have time to digest the letter in detail, and was assured it would be given him.

TWO MOVES TO SETTLE PLANE BASE PROBLEM

Premier Bennett to Be Asked to Arbitrate Between Differing Departments

Creation of Five-man Victoria Air Board Advocated By Alderman Straith

Following discussion during which it was pointed out the seaplanes using the inner harbor were subject to a fine of $1,000 every time they landed, two moves to settle Victoria's airplane base problems were made at the meeting of the City Council this morning.

A motion of Alderman W. T. Straith's was to the effect that Sir Alexander Gibb, who recently visited Victoria and studied the inner harbor in connection with a survey of ports for the Dominion Government, be named by Premier Bennett to report on the suitability of the Inner Harbor for a base. It was suggested that Premier Bennett take this action as arbitrator between the Marine Department and the Aviation Department, whose opinions on the subject differ. The motion carried.

"It would be a good thing," remarked Mayor Anscomb, "if one of the companies were fined $1,000. That would soon force a decision."

FIVE-MAN BOARD

The second motion by Mr. Straith was for creation of an air board for Victoria composed of five members, including two experts. This motion, which was left on the table for a future meeting, read as follows:

"That an air board of five members be appointed by the council, which shall investigate all matters relating to aviation in Victoria, and from time to time report thereupon to this council,

"And that the air board consist of two members of the city council, two commercially licensed pilots with at least ten years' flying experience, and one other member;

"And that the members of the air board be appointed annually by the council.

"And that the air board act without remuneration and appoint a chairman from its members."

(Concluded on Page 2)

Two Grounded Vessels Floated

Vineyardhaven, Mass., Aug. 25.—The New Bedford passenger steamer Naushon, which was driven aground by a high wind yesterday, was refloated today, apparently undamaged. The coasting schooner Alice Wentworth, which was carried ashore by the Naushon when it became unmanagable, also was pulled off.

To-day's Baseball

AMERICAN LEAGUE

Boston at Cleveland, postponed; double-header to-morrow.

NATIONAL LEAGUE

At Philadelphia—	R.	H.	E.
Cincinnati	8	14	2
Philadelphia	0	5	3

Batteries — Lucas and Sukeforth; Benge and Davis.

At New York—	R.	H.	E.
Chicago	3	5	1
New York	5	10	0

Batteries—Root, Teachout, Warneke and Hartnett; Hubbell and Hogan.

At Boston—	R.	H.	E.
St. Louis	4	9	2
Boston	1	11	3

Batteries—Hallahan, Stout, Johnson and Wilson; Seibold and Spohrer.

At Brooklyn, first game—	R.	H.	E.
Pittsburgh	5	10	1
Brooklyn	3	8	1

Batteries—Meine and Phillips; Clark, Quinn, Heimach and Lopez.

At Brooklyn—	R.	H.	E.
Pittsburgh	0	3	1
Brooklyn	5	10	1

Batteries—Kremer, Osborn and Phillips; Heimach and Lopez.

At New York—	R.	H.	E.
Chicago	1	8	0
New York	7	15	0

Batteries—May, Warneke, Baecht, Teachout and Hemsley; Chaplin and Hogan, O'Farrell.

At Philadelphia—	R.	H.	E.
Cincinnati	0	5	0
Philadelphia	1	6	1

Batteries—Johnson, Frye and Styles, Sukeforth; J. Elliott and McCurdy.

Stock Exchanges In Germany To Reopen Sept. 3

Berlin, Aug. 25.—The Boerse committee to-day announced German Boerses would reopen September 3 for spot price transactions only. Variable quotations and dealings in futures are forbidden.

GIRL OF TWENTY HOPES TO FLY THE ATLANTIC

Nothing less important than her twentieth birthday anniversary could interrupt Elinor Smith in her preparations for a transatlantic flight. The picture above was snapped while she was taking time off to cut a birthday cake at her home in New York. She expects to hop off soon on a solo flight to Europe.

JASPER-BANFF ROAD MOOTED

Edmonton, Aug. 25.—Construction of a highway from Jasper to Banff, a scenic drive linking the two famous mountain playgrounds, is being considered by the federal government in connection with unemployment relief work plans, it was revealed here to-day by Premier Bennett. The government is stated to be giving earnest thought to the scheme.

Winnipeg Police Catch One Thug And One Escapes

Man Shot Through Hand and Captured After Robbing Chain Store

Canadian Press

Winnipeg, Aug. 25.—Police today foiled an attempt to loot two Winnipeg chain stores on the fringe of the downtown area, arresting one of two alleged bandits after a gun battle. The other was still at large this afternoon, but authorities believed the bulk of the hold-up money, estimated at some $250, had been recovered.

Shot through the hand as he ran through a lane ahead of detectives, Delbert Heise, who later said he was thirty-one years old and had just arrived from the United States, was arrested and lodged in jail pending the laying of charges. His alleged companion was last been leaping from the running board of a truck whose driver he had forced to speed him away at the point of a pistol.

According to police, two bandits walked into one chain store and scooped up the contents of the till, only to reappear a few moments later at another store only a few blocks distant and repeat the performance.

Taschereau Win Sets Record For Quebec Elections

In Sending 79 Liberals to New Legislative Assembly, Against 11 Conservatives People Demonstrate Confidence in Taschereau Cabinet and Make It Plain Policies of Bennett Ministry in Federal Field Do Not Embody Views of Great Majority in Province, Says King, Federal Liberal Leader

Canadian Press

Ottawa, Aug. 25—Rt. Hon. W. L. Mackenzie King, Dominion Liberal leader, expressed himself to-day as delighted with the result of yesterday's general election in the Province of Quebec.

Inasmuch as the contest had been fought very largely on federal issues, he said, it would be clearly recognized the result indicated, on the part of electors of Quebec, not only great confidence in the Liberal administration of Premier Taschereau, but also little in the way of confidence in the present administration at Ottawa and its policies.

Quebec, Aug. 25. — "We have given in the past an honest and progressive administration and the people of the province have responded in a manner which leaves no doubt of their appreciation of our work," said Premier Taschereau in a statement on the by-election yesterday, which returned the Liberals to power in Quebec province with seventy-nine members to eleven Conservatives in the Legislative Assembly.

He regretted "the nature of the campaign fought against us, which besmirches the good name of the province. The double defeat of Mr. Houde (in the Montreal constituencies in which he was a candidate) and the disaster to his party are our revenge."

He described the outcome of the election as one of the greatest victories in the history of the Liberal Party.

"It now remains for my colleagues and I again to take up the tasks of administering the affairs of the province in a manner which will merit the confidence the people have again placed in us," concluded the Premier.

SETS RECORD

By H. M. Peters, Canadian Press Staff Writer

Montreal, Aug. 25—The Liberal government of Quebec yesterday repulsed what was regarded as a critical attack and came through with the most impressive mandate the party has ever received from the electorate, which has kept it in power for thirty-four years.

Hon. L. A. Taschereau, Premier of Quebec since 1920, led the Liberal forces to a victory in which seventy-nine members of his party were elected as against eleven Conservatives. The opposition not only failed to increase its representation in the Legislative Assembly, but its leader, Mayor Camillien Houde of Montreal, was defeated in Ste. Marie and St. Jacques, both Montreal constituencies, in which he stood.

STATEMENT BY HOUDE

"The province has spoken. I have nothing to add," declared Mayor Houde, in a statement on the results of the polling. "I sincerely thank all those who have accorded us their confidence. To all the candidates who held our banner very high during the fight I extend cordial thanks and my apologies for not having been able to lead them to victory. I have the knowledge that I have done all my duty and have not spared myself in order to win."

NO INDEPENDENTS

Not a single Labor or Independent candidate secured election and several lost their deposits. Gains and losses in old seats were about evenly divided, but the Liberal Party captured all five of the new seats created by the last redistribution of constituencies and with the capture of Maissonneuve from Labor, increased its representation in the Legislative Assembly by six

(Concluded on Page 2)

Vancouver Thugs Carry Off Cash Safes On Truck

Police Hunt Bandits, Two Strong Boxes and $500 in Currency

Workmen Report Seeing Truck Passing at High Speed

Vancouver, Aug. 25—Police of Vancouver to-day were hunting robbers who broke into the premises of the Coca Cola Company on Richards Street and carried off two safes containing $500.

The bandits used one of the company's trucks to cart away their loot and piled cases of the company's beverages over the safes so attention would not be drawn to the nature of their load.

Roy Bord, Richards Street, saw the men drive off at 3.30 a.m. and notified Constable M. C. R. McQuarrie. The truck drove east on Smithe Street and then turned north on Cambie, taking the corner at such high speed that several packing cases it bore were spilled on the pavement.

Three city workmen reported the truck passed them on Cambie Street traveling at a fast pace.

Co-operation Seen In British By-election

Canadian Press

London, Aug. 25.—Charles Rhys, Conservative, was elected unopposed to-day as member of the House of Commons for Guildford, Surrey. He succeeds Sir Henry Buckingham, Conservative member for the division since 1922, who died recently.

The election of Mr. Rhys came about through the withdrawal yesterday evening of the Liberal candidate, Stopford Brooke, who dropped out in order to facilitate the election of his opponent as an expression of the willingness of Liberals to co-operate with other parties during the present emergency.

Mr. Rhys is a governor of the National Museum of Wales, and was private secretary to Rt. Hon. Stanley Baldwin, 1927-29.

New Westminster Boys Fraternize With Dyaks

Head Hunters Now Confine Attentions to Pig Hunting, Say Clark Brothers

Youths Born in Fraser River City Penetrate 300 Miles Into Borneo

After penetrating 300 miles into the wilds of Borneo, fraternizing with Dyaks, descendants of the head hunters, hunting denizens of the jungle and capturing deadly pythons, Leonard F. Clark and Lawrence H. Clark, brothers, with but a year separating their ages, arrived in Victoria to-day from the Far East, and made inquiries about New Westminster, their native city. They were passengers from the Orient on the Ss. President Jefferson.

"We were born not far from here, and it is only natural that we should be interested in Canada," said Leonard Clark in explaining that New Westminster was their birthplace. "Lawrence was one year old, and I was two when our parents left for California."

The elder boy is now twenty-four years old and his brother twenty-three.

SOUGHT ADVENTURE

Although they first saw the light of day on the banks of the Fraser River, the Clark boys have since made their home in San Francisco, and it was from that port that they set out five months ago on their trip of adventure.

"We had heard a lot about the wild men of Borneo, so we decided to go and see for ourselves what they were like," said Leonard. "We found the Dyaks, but, although they are very primitive, their head-hunting exploits

(Concluded on Page 2)

BULL CAUSES EXCITEMENT AT RAIL STATION

Pittsburgh, Pa., Aug. 25.—A bull broke away from the Pennsylvania yards here early to-day, charged into the train shed, delayed the crack Cincinnati Limited and tore up many square yards of lawns before it was killed by police in a radio scout car.

A patrolman was gored when officers attempted to drive the animal from the tunnel which runs under the city to the panhandle tracks.

The limited was detained when railroad officials warned passengers not to board or leave the train while red caps, police and trainmen tried to drive the animal from the station.

THRESHING IS STARTED IN SOUTH MANITOBA AREAS

Canadian Press

Ottawa, Aug. 25.—Satisfactory progress in harvesting the wheat crop in the prairie provinces is indicated by a report issued to-day through the Dominion Bureau of Statistics. Warm weather, with only scattered showers, were operated to permit harvesting operations in wide areas.

In Manitoba threshing has already commenced in southern areas, while northern districts are a little later.

The late crops in central and northern Alberta have been benefited by warm weather, but cutting will not be general for another week.

In the drought area of Saskatchewan it is reported wheat and coarse grains are being cut for feed in many dis-

City Seeks Better Grain Rate From Canadian Pacific

The application of the city of Victoria regarding terminal grain rates will come before the Board of Railway Commissioners sitting at Ottawa August 28, the City Council was informed this morning. The city seeks an order directing the Canadian Pacific Railway to fix a terminal grain rate the same as that of Vancouver and equal to the export grain rate to the elevator in Victoria now incorporated in the competitive tariff issued by the C.N.R.

BOMB THROWN IN HAVANA TO-DAY

Havana, Aug. 25.—A bomb which was exploded early to-day on a principal street of Havana caused general alarm but little damage.

It was said the bomb was hurled from a speeding automobile. The Compania de Electricidad Building is located near the spot. Right after the explosion several shots were heard, but the perpetrators were not apprehended.

Corbin, Emptied Through Forest Fire, Not Out of Danger; No Casualties

Southeastern B.C. Mining Town Threatened With Total Destruction If Wind Springs Up

Canadian Press

Fernie, B.C., Aug. 25. — The evacuated mining town of Corbin, east of here and near the Alberta border, was given a reprieve this morning with the lessening of a gale which had borne a fury of destroying forest fire down on it, but this afternoon the situation still was perilous. It was said that should a wind spring up the town would be almost certainly destined for destruction.

The Wye section, about one mile north of the main town, had been destroyed. A number of shacks and the railway roundhouse escaped the flames only to be demolished by the hurricane which combined with the fire terror through yesterday afternoon and evening. Tent abodes and many shacks were burned.

Smoke to-day enveloped the town and it was impossible to approach beyond its lower extremity.

With the women and children encamped at Coldspring, six miles from the danger zone, all men and boys today were firefighters, though they were powerless to do much. There have been no casualties.

Corbin had a population of 600 before the people moved.

FIRE CAUSED TORNADOES

Spokane, Wash., Aug. 25.—With larger fires in the area quelled, graphic stories of the horror that followed the Priest River, Idaho, conflagration were trickling into Spokane to-day.

Blazing animals running until they dropped dead, farm families standing knee-deep in cold mountain streams to escape the flames, and hundreds of persons in want, their homes razed, were described by Mrs. F. Chant, who lives at the edge of the devastated area.

"The heat was so great," she said, "that it stirred up tornadoes that tore up big trees by the roots."

McRae May Be Senator From This Province

Canadian Press

Ottawa, Aug. 25—Maj.-Gen. A. D. McRae of Vancouver is being mentioned for appointment to the Senate from British Columbia, where a vacancy exists as the result of the death Sunday evening of Senator S. J. Crowe.

Reports also are that General McRae may shortly resume charge of the organization work of the Dominion Conservative Party.

General McRae, who sat for Vancouver North in the last Parliament, was formerly chief Conservative whip and prior to and during the last general election directed the organization of the party. He was first elected to the Commons in 1926 and organized the Conservative Convention of 1927 at Winnipeg.

Another possibility is that W. Earl Rowe, Conservative member for Dufferin-Simcoe, Ont., may assume the duties of party whip in the House of Commons next session.

Furnace Repairs

Now is the time to have those furnace pipes and elbows renewed.

We Specialize in Range and Furnace Repairs and Castings

B.C. Hardware & Paint Co. Ltd.

718 Fort Street Phone G 1021

Develop Your Growing Birds

Our Developing Mash is proportionally mixed and will keep your birds in good shape. Per sack $2.50

SYLVESTER FEED CO.

Phone G 2711 709 Yates Street

Home Furniture Co.

"Built On Quality—Growing On Service"

825 Fort St. FRED W. BARTHOLOMEW Phone E 9921

ANNOUNCEMENTS

Osborne Court, small charming hotel, 817 McClure. Miss Ewing, G 0234. ***

* * *

Paisley Cleaners and Dyers. We call and deliver. Phone G 3724. ***

* * *

E. Hallsor, chiropractor, electro-therapist, 620 View Street; evenings 7 to 8. ***

* * *

Cherry Bank Private Boarding House, terms moderate. Mrs. Currie, G 0041. ***

* * *

A. N. Robertson, barrister, and solicitor, announces that he has moved his offices to 81 Winch Building, ground floor. ***

* * *

Miss Olive Campbell, A.T.C.M., L.Mus., resumes piano, vocal and theory tuition September 1. Successes 1931—Examinations, fifteen; Victoria and Vancouver Musical Festivals, seven medals, cup, thirty-five certificates. Phone E 7446. ***

* * *

Mr. R. M. Petrie will address a public meeting under the auspices of the Astronomical Society on Thursday, 8 p.m. at Victoria College. Subject, "Astronomical Instruments." There will be an opportunity to observe the moon and Saturn after the meeting.**

Pantorium DYE WORKS of Canada Limited Fort and Quadra Phone E-7155

Men's Three-piece Suits, Dry Cleaned and Pressed, $1.00

OPEN EVENINGS

Highest Quality Guaranteed

DENTISTRY

Is Now Offered at Prices

ALL CAN AFFORD TO PAY

Dr. Gordon Ledingham

Dr. E. S. Tait

Empire 1815 707 YATES ST. Empire 1815

DON'T MOVE

Before Getting Our Estimate.

We Can Save You Money

FURNITURE REMOVERS

Shipping—Crating—Storage

Specialty—Long Distance

Special Rates From 10th to 25th Each Month

Excelsior Cartage & Transfer

J. Mulholland, 761 Pandora Ave. Phone Empire 0015

COMMUNITY GROCERY

ONE IN YOUR DISTRICT—LOOK FOR IT!

Every Member a Victoria-owned Store

DRESSING

Nally's Salad Time, 12-oz. bottle ..... 19¢

Nally's Mayonnaise, 8-oz. bottle ..... 19¢

Nally's Mayonnaise, 16-oz. bottle ..... 37¢

HORSESHOE SALMON

½s; 2 tins for

35c

HIRE'S ROOT Or GINGER BEER

29c

C. & B. CATSUP

Large Bottle

22c

1 Pkt. Grape Nuts ... 18¢

1 Shopping Bag and 1 sample Post's Bran FREE

LIME JUICE CORDIAL

Grantham's

Per bottle ... 29¢

AUSTRALIAN LUNCH TONGUE

Large tin

35c

WILD ROSE

10-lb. sack

41c

KELLOGG'S CORN FLAKES

3 for 29c

SNOWCAP OR SAANICH MINCED CLAMS

Tin

17c

TWO MOVES TO SETTLE PLANE BASE PROBLEM

(Continued From Page 1)

Squadron Leader Tudhope, now managing director of the B.C. Coastal Airways, and Major D. B. MacLaren were mentioned as the two experts who might serve on the board.

Stressing the need of action being taken to unravel airplane problems, both as regards sea and land bases, Alderman Straith pointed out opinions still differed. From the Department of Marine a letter was received as recently as August 12, stating that, in the opinion of the department, the Inner Harbor of Victoria was not a suitable place for a regular seaplane base where aircraft could be located permanently.

Alderman H. O. Litchfield questioned whether Sir Alexander Gibb, who made a flying visit to Victoria without making the matter of a seaplane base a special mission, would be prepared to make a report and Alderman Straith replied that the port expert was also a flying expert. When he spoke to Victoria men who accompanied him on the lighthouse tender Estevan, the matter was mentioned to him and he said he would be prepared to make a report if called upon.

ABDUCTOR LANDS PLANE SAFELY

Father Flew Off, Threatening to Murder Two Sons By Deliberate Crash

Lone Pine, Calif., Aug. 25. — A sheriff's posse headed into the Owens Valley foothills at dawn to-day, searching for Henry Billingsley, forty, believed hiding in a remote miner's cabin with his two young sons whom he abducted yesterday in a stolen airplane from Bishop, Cal.

The posse had little to work on except truck tire tracks leading away from a dry lake bed four miles from here where the undamaged plane was discovered yesterday evening. Aviators marveled at the safe landing Billingsley made in view of his limited experience in flying. He had taken only a few lessons.

INTENDED MURDER

Billingsley, accompanied by his sons by his second wife, Junior, five, and Gene, eight, stole the plane yesterday. As he slammed the cabin door and roared away he shouted back his intention to end the boys' lives and his own.

Sheriff Hutchinson, who said truck tire tracks indicated Billingsley had an accomplice, expressed the opinion Billingsley's mind had become deranged because of marital difficulties. He said one of two notes left on the plane demanded immunity from prosecution. The other demanded his wife agree to return to him. Mrs. Billingsley has filed a suit for divorce, asking custody of the children.

The possibility the same plane Billingsley stole would be used in the search for him loomed.

MACDONALD TO QUIT AS LABOR PARTY LEADER

Expected to Resign Post Because Group Opposing His New Cabinet in Britain

Canadian Press

London, Aug. 25.—Organized labor in Great Britain stiffened its opposition to the non-partisan National Government to-day while Premier MacDonald was completing his cabinet roster at No. 10 Downing Street.

The Independent Labor Party, left wing of the Labor movement, officially declared its relentless opposition to the new government's policies and urged the Trades Union Congress and the Labor Party to organize an immediate campaign for general resistance.

A meeting of the whole Parliamentary Labor Party has been called for Friday afternoon, when it may disapprove of the National Government.

Formation of the National Government was not affected by this action, but Mr. MacDonald was expected to resign his position as party leader.

NEW PHASE SEEN

A statement sent to all branches of the Independent Labor party says:

"With the formation of a national government under the leadership of Ramsay MacDonald, the attack on social services and on wages enters on a new intensified phase.

"The declared intention of the new government ruthlessly to cut down on the plea of financial stringency, unemployment allowances and other forms of essential social expenditures and the salaries and wages of civil servants and teachers, while leaving the burden of war debts payments and the new war expenditure of £108,000,000 untouched, will be the signal for a renewed onslaught on the wages of workers by employers in all industries.

"MacDonald and members of the late government who are associated with him have surrendered to the dictates of financiers who have skilfully exploited a financial crisis of their own creation for achievement of the political and economic ends they long have been pursuing.

"The actions of these Labor ministers involve not only a violation of the constitution and the programme of the Labor party which brought them into power, but a gross betrayal of the trust which has been placed in them by the masses of workers and which justifies their immediate repudiation by the labor movement.

"The Independent Labor party congratulates the general council of the Trades Union Congress on its steadfast refusal at a most critical moment to accept the economy proposals placed before it by the late government, which recalled a section of the ministers to their real allegiance and gave effective lead to the general resistance.

"The Independent Labor party, both in Parliament and in the country, will continue wholeheartedly to oppose all policies which seek to achieve economies at the expense of social services and by reducing wages, and will co-operate in relentless opposition to the policies of the new government.

CAMPAIGN PLANNED

"It urges the council of the Trades Union Congress and the Labor party immediately to organize and carry through a nation-wide campaign for general resistance which will unite the full strength of the working class movement, both politically and industrially, in opposition to the proposals of the new government and to new attacks on wages which will follow.

"The Independent Labor party believes resistance to the attack is not enough. Attempts of the servants of financial interests in the new government to stabilize the tottering structure of capitalism by further attacks on the standard of living of our people must be a signal for renewed efforts to capture the power for Socialist purposes.

"The working classes can and must be rallied unitedly in the great struggle for the Socialist programme, which alone holds the solution of problems which confront us. In that struggle the Independent Labor party, as always, will co-operate with renewed vigor and strength."

As soon as the formation of the National Government was announced yesterday observers began to estimate the future of Premier MacDonald. An Associated Press said:

"Premier MacDonald may have committed political suicide, some observers believe, in turning his back on the extreme demands of many of his followers and championing the cause of coalition government to bring the country out of the economic emergency.

"Certainly the Labor Party has been split. One section follows Mr. MacDonald under the slogan, 'Equal sacrifices for all.' Another powerful faction, the Trades Unionist element, is violently opposed to his programme and refuses to countenance any further sacrifices by the working class.

"But Premier MacDonald is acclaimed the man of the hour. To offset any disquiet at jeopardizing his position in the Labor Party, Mr. MacDonald has the satisfaction of knowing many people, even including some who have been his bitter political enemies, are giving him credit for having made a great patriotic and personal sacrifice

PLACE IN HISTORY

"As head of the new National Government he may achieve a name that will bulk large in history. But what will his position be when the emergency has been overcome and the National Government disbands? There is already a threat from one quarter to expel him and his supporters from the Labor Party. But Mr. MacDonald is not worrying about that.

"This is the third time he has risked his career for a principle. The first was many years ago, when as a young man he cast his lot in with the then despised cause of labor. Then came the Great War and his pacifist views impelled him to take a strong stand against the country's participation in the conflict. He lost the leadership of his party in the Commons and in 1918 his seat in the House."

EARTHQUAKE IN BALUCHISTAN

Quetta, Baluchistan, Aug. 25.—A series of earth shocks, believed to be the worst ever experienced here, wrecked a number of houses to-day. No casualties were reported.

INDIA CONFERENCE TO BE HELD UNDER NEW GOVERNMENT

London, Aug. 25.—The change in government will make no alteration in plans for the India Round-table Conference to begin here next month.

An official announcement this evening said Premier MacDonald would be chairman and Lord Sankey, Lord Chancellor, would preside over the federal structures committee. Lord Reading, new Foreign Secretary and an expert on Indian affairs, will assist in its work.

RELIEF COSTS IN VANCOUVER ESTIMATED

Vancouver, Aug. 25.—Providing of relief work for Vancouver's unemployed men with dependents, of which the city must bear an undetermined portion, will cost about $450,000 a month, according to a report submitted to the city council to-day by Relief Officer H. W. Cooper.

Col. Cooper's estimate is based on the rates of pay outlined in a provincial government statement issued yesterday, in which it was stated the federal and provincial governments would provide work for single unemployed without dependents and for jobless here since May 1.

The government stated unemployed persons with dependents would be assisted by local improvements works on a basis of cost division yet to be settled.

TWO CLASSES

The relief officer's figure is based on anticipated registration to August 27. He estimated that, on this basis, work would be required for 5,000 and direct relief for 1,500 who are unfit for manual labor.

Col. Cooper explained his estimate did not provide anything for supplying materials, tools, equipment and overhead costs, which the government stated must be borne by the city.

It is believed by the relief officer, however, that the government announcement is to be regarded as basis for consideration and further negotiation.

He therefore recommended that a programme of possible relief work in the city be prepared, and a committee authorized to negotiate with Hon. R. W. Bruhn, Minister of Public Works, on the subject.

GOVERNMENT OFFER ON UNEMPLOYMENT SURPRISES CITIES

(Continued From Page 1)

Mayor Anscomb voiced the opinion the committee would draft a list of public works to be carried out under the plan but more information on the extent the city can expect to be financially helped will first be sought, it was said.

After the council meeting this morning Alderman W. T. Straith expressed disappointment at the vagueness of the offer to the city with regard to government contributions to work for the benefit of the unemployed.

UP TO GOVERNMENTS

Alderman R. A. C. Dewar was emphatic in his criticism. "We should have circularized all the municipalities of British Columbia to get them to stand firm in placing the responsibility up to the provincial and Dominion Governments," he said. "It is not now a matter for the municipalities. They can no longer carry the burden. Every cent spent for unemployment relief now is a mortgage on future taxes. How can the taxpayers stand it when many of them are among the unemployed themselves? The municipalities did not create this condition."

ESQUIMALT BAFFLED

The Esquimalt council was completely baffled by the letter from Mr. Bruhn, stating that both federal and provincial houses were "prepared to consider the possibility of giving assistance to municipalities undertaking work of a local improvement nature for the purpose of providing employment opportunities to unemployed men with dependents when the dependents were bona fide residents that have resided continuously in the municipality from May 1, 1931, on the understanding that the governments will undertake jointly the relief or employment of all single unemployed men without dependents who are residents of the municipality, and also all unemployed transients who entered the municipality subsequent to May 1, 1931."

The letter continued to state that no wages were to be paid, but that a subsistence allowance per working day to each employee, and a subsistence allowance to his dependents were to be given.

Again the government stressed the fact that only labor would be paid for, not material.

The letter stressed the necessity of submitting to the government any plans of this nature and concluded with a rate of remuneration for men employed in different types of work, again stressing the problematical side of the government's entry into such a scheme.

The members of the council requested copies of the letter for further study. They commented upon the indefiniteness of the proposal.

Two Who Broke Jail Sentenced

Canadian Press

New Westminster, Aug. 25.—Pleading guilty to escaping from lawful custody, Robert Watson, thirty-four, and Lief Lund, twenty-three, were sentenced in the City Police Court here to-day by Magistrate H. L. Edmonds to one year and eight months, respectively.

Watson and Lund were the two convicts who escaped from the penitentiary here August 17, while engaged on work outside the prison walls.

Lund was captured shortly after his escape. Watson was caught later in Burnaby. Lund received the longer sentence, as he admitted he was the instigator of the attempt to escape.

The sentences will be added to two year terms the men are already serving.

QUEBEC VICTOR

PREMIER TASCHEREAU

QUEBEC VOTE INFLUENCES FEDERAL FIELD, SAYS KING

(Continued from Page 1).

members. At dissolution there were seventy-three Liberal seats, although four of these were vacant owing to deaths and appointments to the Upper House. The Conservatives held eleven, the same number they will have in the new Legislative Assembly, while William Tremblay held Maissonneuve as a Labor member.

CABINET RE-ELECTED

The Premier finds himself again in office with his entire cabinet with the exception of Hon. Gordon W. Scott, whom he had chosen to represent the English-speaking minority in the ministry as Provincial Treasurer. Mr. Scott went down to defeat before the veteran, C. E. Gault, Conservative member for St. George's, Montreal, for more than twenty years.

NINE TURNOVERS

Only nine turnovers were reported. The Liberals won Laval, Montreal-Dorion, Montreal-Ste. Marie and Sherbrooke from the Conservatives and Maisonneuve from Labor, while the Conservatives captured Chambly, Rouville, St. Sauveur and Yamaska from the Liberals. Several of these changed seats are almost certain to be contested in judicial recounts.

The administration's inroads into Montreal cost the opposition its leader, Camillien Houde, in Ste. Marie, and Alderic Blain, a doughty front-bencher, in Dorion. Armand Crepeau, Sherbrooke, was another prominent Conservative to fall by the wayside.

The Conservative leader was defeated in his own former constituency of Montreal-Ste. Marie by Dr. Gaspard Fauteux, grandson of the late Hon. Honore Mercier, former Premier, and in Montreal-St. James, Jacques where he entered as a candidate ten days ago, by Irenee Vautrin, a member of the last Legislature.

232 ARRESTED

Election day was one of the most turbulent in the history of the province. Police placed 232 persons under arrest in the city of Montreal on various charges, the vast majority of them being released when the polls had closed. Revolver shots were fired in the St. Henri division of this city and a number of Indians were arrested. No injuries were reported there.

Included in the Montreal arrests were 225 persons alleged to be guilty of attempted impersonation at the polls. Cards to be used for impersonation, to the number of 24,000, were seized during raids at various committee rooms, police reported. The provincial police had 300 special constables patroling the city.

HOUDE'S ROOMS RAIDED

Among the raids was one on the committee rooms of Mayor Camillien Houde, where, according to Deputy Chief Dorais of the provincial police, twenty-seven men, including a city police constable, were taken into custody. Other raids were on restaurants, clubs, vacant dwellings and private residences from which police stated they had taken thousands of cards bearing the names and descriptions of dead voters.

SUCCESSSUL CANDIDATES

The following candidates were elected yesterday, those marked * having been members of the last Legislative Assembly:

LIBERALS

Abitibi—*H. Authier.
Argenteuil—*George Dansereau.
Arthabaska—*Hon. J. E. Perrault.
Bagot—*J. E. Phaneuf.
Beauce—J. E. Fortin.
Beauharnois—G. St. Onge.
Bellechasse—*Robert Taschereau.
Bertheir—*C. Bastien.
Bonaventure—*P. E. Cote, K.C.
Brome—Col. R. F. Stoockwell.
Champlain—*W. P. Grant.
Charlevoix-Saguenay—*Edgar Rochette.
Chateauguay—*Hon. H. Mercier.
Chicoutimi—*Gustave Delisle.
Compton—William J. Duffy.
Dorchester—Philip Giguere.
Drummond—*Hon. Hector Laferte.
Frontenac—H. L. Gagnon.
Gatineau—A. A. Legault, K.C.
Gaspe North—Thomas Cote.
Gaspe South—Alexander Chouinard.
Iberville—Lucien Lamoureux.
Ile de la Madeleine—Amedee Caron
Jacques Cartier—Victori Marchand
Joliette—*J. A. L. Ducas.
Kamouraska—*Pierre Gagnon.
Labelle—*Pierre Lortie.
Lac St. Jean—Joseph Filion.
L'Assomption—*Walter Reed.
Laval—Joseph Lilion.
Laviolette—Alpheda Crete.
Levis—Arthur Belanger.
L'Islet—*Hon. J. A. Godbout.
Lotbinierre—*Hon. J. N. Francoeur
Maisonneuve—C. J. Arcand.
Maskinonge—*J. L. Thisdel.
Matane—*J. A. Bergeron.
Matapedia—*Joseph Dufour.
Megantic—*Hon. L. Lapierre.
Missisquoi—*A. Saurette
Montcalm—Mederic Duval.
Montmagny—*C. A. Paquet.
Montmorency—*Hon. L. A. Taschereau.
Montreal-Dorion—J. A. Francoeur.
Montreal-Laurier—*Ernest Poulin.
Montreal-Mercier — *Dr. Anatole Plante.
Montreal-St. Anne—*Hon. J. H. Dillon.
Montreal-St. Mary—Dr. Gaspard Fauteux.
Montreal-St. Henry—Ald. Maurice Bagias.
Montreal-St. Jacques—*Irenee Vau-
Montreal-St. Laurent — *Joseph L. Cohen.
Montreal-St. Louis — *Peter Bercovitch.
Napierville-Laprairie—*J. E. Charbonneau.
Nicolet—*J. A. Savoie.
Papineau—*Desire Lahaie.
Pontiac—W. R. McDonald.
Portneuf—*Dr. Pierre Gauther.
Quebec County—*J. E. Bedard.
Quebec Centre—*J. O. Samson.
Quebec East—*Oscar Drouin.
Quebec West—*J. I. Power.
Richelieu—*J. C. A. Turcotte.
Richmond—*S. E. Desmarais.
Rimouski—*Louis Moreault.
Riviere du Loup—*Leon Casgrain.
Roberval—*Hon. Emile Moreau.
St. Hyancinthe—*Hon. T. L. Bouchard.
St. Jean—*Alexis Bouthillier.
St. Maurice—*J. A. Frigon.
Shefford—Robert Bachand.
Sherbrooke—E. H. Fortier.
Soulanges—*J. V. A. Farand.
Stanstead—*A. Bisonnet.
Temiskaming—*J. E. Piche.
Temiscouta South—J. Wilfrid Morel.
Terrebonne—*Hon. L. A. David.
Vaudreuil—Elzear Sabourin.
Vercheres—*Felix Messier.
Wolfe—*J. P. C. Lemieux.

CONSERVATIVES

Chambly—Hortensius Beique.
Deux Montagnes—Paul Sauve.
Hull—*Aime Guertin.
Huntingdon—*Martin B. Fischer.
Montreal-St. Georges—*C. E. Gault.
Montreal-Verdun—*P. A. Lefleur.
Rouville—Laurent Barre.
St. Sauveurn—Pierre Bertrand.
Trois Rivieres—*M. L. Duplessis.
Westmount—*C. A. Smart.
Yamaska—Antonio Elie.
*Member of last Legislature.

BENNETT NOT SURPRISED

Edmonton, Aug. 25.—Little surprise was evinced by Premier Bennett today when he was interviewed by the Canadian Press on the return to power of the Liberal government of Quebec in the election yesterday. "It was not much more than I had expected," was the Premier's brief comment.

When pressed for his views in regard to the amitter, he declined to make any statement. "There is little I can say which would be of any value," he declared.

Premier Bennett arrived here this morning for his first visit to Edmonton since his election to office. There was a civic luncheon at noon and there will be a reception this evening.

ETZDORF FLIGHT

Harbin, Manchuria, Aug. 25—The German aviatrix, Fraulein Marga von Etzdorf, making a solo flight from Berlin to Tokio, arrived here to-night from Chita, Siberia. During the 750-mile journey she landed at Khailar, Manchuria, and refueled her plane.

ROUTE CHANGE FOR HIGHWAY IS PROTESTED

Chilliwack District People Want Transcanada Link South of Fraser River

Canadian Press

Chilliwack, B.C., Aug. 25.—A mass meeting of prominent citizens of this city and district yesterday evening vigorously protested against the contemplated change of the route of the Transcanada Highway from the south to the north side of the Fraser River by the provincial government.

The audience, which filled the city hall auditorium and overflowed in adjoining rooms and corridors and stood at the outside entrance, passed a unanimous resolution demanding the location of the highway should not be changed and appointed a delegation of nine to join with other delegations from Hope to New Westminster to meet the provincial cabinet on the subject.

The meeting was called by the Chilliwack Board of Trade. Mayor Manuel was voted to the chair. A special emergency delegation comprising A. G. Smith and E. Barton, who interviewed members of the cabinet at Victoria last Friday, reported a stay in operations had been secured until the claims of south river communities could be presented.

The three principal reasons reported as determining the course of the government in changing the location of the highway were that the new route was shorter, that the crossing of two bridges would be eliminated, and that the province would be saved an expenditure of $1,500,000 by reason of the Dominion government bearing the full cost of construction.

PREMIER'S PROMISE

The Premier had promised, the delegation had reported, that the completion of the Hope-Princeton road, the road on the south side of the river, would be designated the interprovincial highway, that it would be put in first-class condition, and that south river interests would not lose anything.

Reeve E. Wells, Mayor Manuel, Alderman McCammon, Alderman Henley, Alderman Semple, Alderman Eyres, President T. P. Knight, E. D. Barrow, C. A. Barber, E. S. Davidson and others received the unanimous support of the meeting when setting forth the claims of the south side as the logical location for the through highway.

Alderman McCammon and Mr. Barton, who had been in communication with all points in the area concerned, reported that Hope, Laidlaw, Stelmo, Rosedale, Sumas, Huntingdon, Abbotsford, Matsqui, Langley and Langley Prairie, Aldergrove, Surrey and New Westminster would be strongly represented on the delegation to Victoria.

PREMIER TO JOIN STATE GOVERNOR TO OPEN ROAD

(Continued from Page 1)

to Forks where a frontier luncheon will be served. A number of heavy cement highway bridges will be dedicated along the route.

INDIAN CEREMONIES

Chief Howeattle of the Quillayutes will represent the five associated Olympic tribes at Kalaloch, presenting Governor Hartley with an Indian canoe paddle as a token that the Indians are exchanging their ancient freedom of the rivers for freedom of the highway. The Governor will cut the silken ribbon formally to open the road to traffic. This will be followed by ceremonial dances, seal spearing contests, surf riding, canoe capsizing, Indian beach games, archery contests and Indian beauty contests.

In this carnival the Port Angeles caravan will be joined by a caravan which has gone around from the south and through Olympia, and in which Victoria is being represented by Sheriff Goggin. All the cities of the northwest are sending representatives to join in the two caravans.

Premier Tolmie will return to Victoria Wednesday.

MACDONALD, ANNOUNCING CABINET LIST, CALLS ON ALL BRITISH TO CO-OPERATE

(Continued from Page 1)

for War, for Air, First Lord of the Admiralty, Secretary for Scotland, President of the Board of Education, the Ministers of Agriculture and Labor, the Commissioners of Works and the Chancellor of the Duchy of Lancaster.

With ten members, it is the smallest British cabinet for many years.

There are four Laborites, MacDonald, Snowden, Thomas and Lord Sankey, four Conservatives, Baldwin, Hoare, Chamberlain and Cunliffe-Lister, and two Liberals, Samuel and Lord Reading.

1 COMMONS

Mr. Baldwin's portfolio as "Lord President of the Council," entails also vice-leadership in the House of Commons, it is believed.

Mr. Snowden stays in the post he held during more than two years of Labor Government. Lord Sankey as Lord Chancellor is back on the job he held in the Labor Cabinet, and J. H. Thomas, who also was a pillar of the Labor Government, now has two portfolios, Dominions and Colonies.

Lord Lothian was secretary to Rt. Hon. David Lloyd George, the Liberal leader, when the veteran statesman was Prime Minister.

Of the seven appointments outside the cabinet the Conservatives have three, the Liberals three, and the Laborites only one. Lord Amulree, the sole Labor representative in this group, was Air Secretary in the last cabinet.

CONCENTRATE ON ECONOMY

Only one of the so-called "spending" departments is in the cabinet list—that of health, entrusted to Rt. Hon. Neville Chamberlain.

This was taken as an indication the National Government really is going to focus its energies on economy. The exception in Mr. Chamberlain's case, it was said, was made because he is an outstanding figure in the Conservative Party and in the past has shown himself to be a rigid economist.

NATIONAL DUTY

In his radio address the head of the National Government emphasized he had put the national well-being ahead of personal convictions in taking the leadership of the new ministry.

"I have changed none of my beliefs and none of my ideals," he said.

"It is true I have no labor credentials for what I am doing, although I am certain that in the interests of the working classes I ought to have them. "I have the credentials of even higher authority. My credentials are those of national duty as I conceive it."

"I have given my life to the building up of a political party. I was present at its birth. I was its nurse when it emerged from its infancy.

PROPAGANDA SCORED

"There has been a good deal of propaganda which has had an evil effect abroad even more than at home. People expressing party views ought to be very careful they are not damaging national interests.

"It is essential the confidence of the world in our credit should be restored, otherwise we shall not be able to maintain the value of the pound sterling.

"If there was collapse in the pound sterling we should be defaulting on the rest of the world and our credits would be gone."

CHANGE TO-MORROW

The King to-day called a Privy Council meeting for to-morrow morning. At that session it is expected members of the old Labor cabinet will hand in their seals of office and these will be transferred to the ministers in the new National Government.

Having completed the roster of the new non-partisan cabinet to-day, Premier MacDonald took it to Buckingham Palace, where it was approved by the King.

"The barometer is setting fair," he said when he returned to his office in Downing Street. "We have very nearly finished the preliminaries."

LLOYD GEORGE IN SURREY

Mr. Lloyd George, who undoubtedly would have had a cabinet post but for his illness, was well enough to-day to leave his home in London for his country place in Surrey, where he will continue to give the Liberals the benefit of his political experience.

The whole political situation, still pretty much muddled, is likely to be clarified before the end of the week, for important Labor Party organizations are to meet to-morrow and the Conservative Parliamentary party will meet Friday.

The labor meeting probably will cut the party support from under the new government, and at the Conservative session Mr. Baldwin is expected to seize the opportunity to make it clear this is not a coalition government in the usual sense, but an emergency arrangement to last until the budget is balanced.

LIFE OF MINISTRY

To-day's speculations on the life of the new government ranges from six weeks to six months. Its task is a formidable one. About $600,000,000 must be found if the budget is to be balanced. If all the proposals of the special economy committee—the non-partisan body headed by Sir George May—are to be carried out, two full parliamentary sessions would be needed.

There will be no dissolution, but Parliament will be strangely changed when it meets about September 8. The bulk of the Labor Party, the Conservatives and the Liberals will be allies; a powerful section of the Labor Party under Rt. Hon. Arthur Henderson, erstwhile Foreign Secretary, will be found in opposition.

The bills which have gone by the board include the big scheme for reorganizing London's traffic and the important bill for electoral reform. The ordinary party legislation with which Premier MacDonald has struggled for so long must be passed up while all efforts are put forward on the economy programme.

MacDONALD'S FUTURE

Mr. MacDonald's personal position remained a leading topic to-day. The British press joins in extolling Mr. MacDonald's motives. The London Daily Herald, semi-official Labor organ, insists he and the colleagues remaining with him enter the new ministry as individuals, not as representatives of the Labor movement, but The Herald adds the Labor party enters a new phase "without the leaders who have rendered it services which will make their names live with lustre in history."

"Fully aware of the consequences," The Herald continues, "Mr. MacDonald and his immediate colleagues who propose to act with him, are walking a path which leads to the political wilderness. Profoundly wrong as their attitude is, we know the labor movement as a whole is big enough and generous enough to salute their sincerity."

HENDERSON BUSY

Rt. Hon. Arthur Henderson, who remains Secretary for Foreign Affairs until he hands in his seal, was at work to-day clearing up final tasks before turning over the work to his successor.

It is expected Mr. Henderson will take the place of Mr. MacDonald at the Trades Union Congress meeting at Bristol next month, although Mr. MacDonald is expected to attend and give an outline of his position.

NO U.S. PRESSURE

London, Aug. 25.—Official denial was issued this afternoon of a statement of The London Daily Herald, Labor, that United States bankers had stipulated a reduction in the dole as a condition to granting further credits to the Bank of England.

"You may deny any such conditions have been imposed," it was stated from an authoritative source.

GREAT WELCOME FOR LINDBERGHS

Fliers Expected in Tokio To-night, Victoria Time; Stores Make Displays

Tokio, Aug. 25—The most elaborate welcome ever planned for foreign fliers in Japan has been arranged for Colonel and Mrs. Charles A. Lindbergh on their expected arrival to-morrow afternoon from Nemuro after a flight of 7,132 miles from New York, by way of northern Canada and Alaska.

The Lindberghs, accompanied by a party headed by United States Ambassador W. Cameron Forbes, is expected to arrive at the Ueno railway station in Tokio about 4.30 p.m. Wednesday (11.30 p.m. Tuesday, Victoria time). They are scheduled to make the ninety-minute journey from the Kaeumigaura naval landing field in a special coach.

At the Ueno station 120 policemen will be assigned to preserve orderin the great crowds which are expected to assemble. Along the two and one-half-mile route to the home of Dr. R. B. Tuesler, director of St. Luke's Hospital, where the Lindberghs have been invited to stay, 500 policemen will line both sides of the streets.

POLICE ON GUARD

Police will guard the Tuesler house during the fliers' stay here.

Along Ginza, meaning "silver" street, which is Tokio's chief shopping thoroughfare, the stores are vying with one another to make the greatest showing.

There are many photographic displays of the Lindberghs, one place featuring pictures of them from childhood up, including photographs made yesterday at Nemuro and rushed here by relays of planes.

POLICE ARREST MAN SPEEDING ON MOTORCYCLE

Haney, B.C., Aug. 25.—Sitting astride the rear seat of a motorcycle, tearing at top speed down the Dewdney trunk road near the Maclean High School, Merle Heicka, a Finn, suspected by police as the one who escaped yesterday from their trap for alleged safe burglars, was captured this morning by Chief Norman McDonald of Maple Ridge and constables of the R.C.M.P.

Heicka was carrying a revolver, the police say, but his speed was too great for him to use it and he was well covered by the shotguns of the officers when they ordered the driver to halt. Their car was drawn across the road as a barricade, but their was space enough for a desperate driver to have slid by on the side, had he not been halted by the menacing guns of the officers.

Police report Heicka went yesterday to the house of another Finn living at Webster's Corners, stayed the day and night there in hiding, and it is believed by the officers, ordered him under stress to drive to Vancouver. The driver gave his name as Robert Johnson, but this is suspected by police to be fictitious.

At present Heicka is charged with carrying offensive weapons, but as soon as the other fugitive suspects are captured, he will be included in the charges pending against Wynne Bolkuy and Walter Tervenen.

NEW WESTMINSTER BOYS FRATERNIZE WITH DYAKS

(Continued From Page 1)

have been curbed. They now concentrate upon the wild pigs that infest the jungles of Borneo, and leave the humans alone. We saw the natives on several pig hunts and after the capture they cut off the heads of the animals with their huge bowie knives and paraded them aloft, while they chanted in weirdly guttral tones and gyrated demoniacally in the performance of their native ceremonials."

BOY BROKE ANKLE

With a safari of sixteen native Malays, the Clark brothers started out from Bandjermasan, a coast port of Borneo, and traveled light through the jungle for 300 miles to a point known as Majwoera.

At this point, Lawrence Clark had the misfortune to break his ankle while jumping from a cliff, an unfortunate accident, which forced the return of the party to civilization at Bandjermasan, where the injured ankle was set by a Dutch army surgeon.

One of the most exciting experiences of the caravan was the passage through a section of jungle infested with deadly snakes. They killed several huge pythons, being greatly aided in this dangerous escapade by the native hunters. This was in the region of Tandjoen, 248 kilometers from Bandjermasan.

GIANT BAT CAVE

It was while in this area that they discovered a giant bat cave, which penetrated into the bowels of the earth and was tenanted by thousands of bats. The superstitious natives refused to go near the entrance to the cave, but the Clark boys were more venturesome and entered, the bat confusion being indescribable.

Some of the Malayan tribes in the interior had never seen white men before, while others were of the opinion that the world was peopled only by Dyaks and Dutchmen.

"They handed us a Dutch-Malay dictionary and we did our best to study it and gained some idea of the language," said Leonard Clark. "It was a great experience and we had a wonderful time."

The Clark boys left the President Jefferson here and will sail this evening by the H. F. Alexander for San Francisco.

Keep those Valuable Papers Safe!

A Bank of Nova Scotia Safety Deposit Box safeguards wills, stock certificates, bonds and other valuable records against fire, burglary or loss. The rent of a box is small.

Enquiries are invited

THE BANK OF NOVA SCOTIA
ESTABLISHED 1832
Capital $12,000,000; Reserve Fund $24,000,000; Total Resources $265,000,000
Victoria Branch: G. A. CAMPBELL, Manager

PIGGLY WIGGLY

WEDNESDAY MORNING **Savings**

HEINZ VINEGAR
Malt, White, Cider
16-oz. bottle . 17c
32-oz. bottle . 29c

LIBBY'S
Potted Meats, tin, 5c
CRUSHED PINEAPPLE
(2s), per tin 24c

Singapore Sliced Pineapple tin 10c
Shamrock Lard Lb. 11c
SUNSET GOLD Baking Powder 12-oz. 15c
Malkin's Best Tea Lb. 44c
Aylmer Pork and Beans Large 2½ tin 14c
Nabob Coffee - Lb. 39c

BUTTER
SUNSET GOLD ... 2 lbs. 55c
PIGGLY WIGGLY 2 lbs. 51c

BACON
Piggly Red Label
Uniform Slices
½-lb. 15c

Radio Peas Exceptional Quality Sweet and Tender (2s) 2 tins 27c

NONSUCH
Silver Cream
Large Jar
19c

LUX
Toilet Soap
Bar
6c

Fresh Fruits and Vegetables
SUNKIST LEMONS, full of juice .. 2 doz. 35¢
AUSTRALIAN ORANGES, large size—juicy. Doz. for ..... 49¢
PEACHES, ripe; finest quality ..... doz. 29¢
POTATOES, finest quality ..... 10 lbs. 12¢

Fly Tox
Sure Death to Flies and Insects
8-oz. bottle ... 45c
16-oz. bottle ... 65c

ROYAL CROWN SOAP
6 Bars 20c

PIGGLY WIGGLY

BISHOP DIES

Canadian Press

Paris, Aug. 25. — Death of Mgr. Herscher, formerly Bishop of Langres, was announced to-day.

COLDS IN THE HEAD INFLUENZA LA GRIPPE
Relieved in a night by
GRIP-FIX
IN CAPSULE FORM
Formula—Aspirin, Phenacetine, Quinine, Salol, Caffein, Cascara and Camphor Monobromate—just what your physician would use.
At all Druggists 35¢ Box

ROTOR FURNACE
An entirely new type of furnace. No grates. Burns cheap pea coal. Cuts fuel bills in half.
HATT'S Hardware
1418 DOUGLAS STREET

WORKS LISTED FOR ROYAL CITY

New Westminster, Aug. 25.—At the request of the federal government for suggested employment relief projects in this city, the city council yesterday decided to press for construction of the proposed Port Mann bridge and extension of the post office building, new armories and extension of the federal government wharf. These proposals will be laid before T. Reid, M.P., for presentation at Ottawa.

In connection with unemployment relief work in conjunction with the provincial government, the city will investigate the status of local by-law improvement work. The city plans to carry on sewer construction work this fall and winter and the council desires to know whether wages for that work will be governed by the unemployment scales set by the government.

It was announced registration of transients would be concluded September 1.

More Room For Canadian Workers

Toronto, Aug. 25.—Speaking at the national convention dinner of the Native Sons of Canada here yesterday evening, Dr. J. L. Macdougall of Vancouver, national president, called for stricter immigration laws to keep out of the country those who were not prepared to "shoulder the full burdens of citizenship." He thought some of Canada's emigrants would return if "we took out the so-called American-Canadian citizens working here and made room for our own workers."

To Raise $125,000 For New Span For Narrows Bridge

North Vancouver, Aug. 25.—Directors of the Burrard Tunnel and Bridge Company at a meeting to-day decided to call a meeting of shareholders to authorize issue of preference stock to raise funds for replacement of the 300-foot span of the Second Narrows bridge.

North Vancouver City and North Vancouver district propose to place by-laws for $100,000 before the ratepayers, and West Vancouver will vote on a $25,000 issue. The preference shares will cover these contributions.

It is expected that the meeting of shareholders will be held early in October as it must be advertised for four full weeks in advance.

"Alfalfa Bill" Wins Fight to Force Oil Price to $1

Oklahoma City, Okla., Aug. 25.—Crude oil prices have risen again to $1 a barrel in two states of the mid-continent areas as a result of a gubernatorial campaign which included the establishment of martial law. The Phillips Petroleum Company, a major purchaser, announced the posting of top prices of $1 in Oklahoma.

The action came nineteen days after Governor W. H. "Alfalfa Bill" Murray, expressing concern over the plight of small producers, called out Oklahoma national guardsmen to enforce a shut-down order. Prices at that time ranged as low as 10 cents a barrel.

Salmon Men Unite To End Trade Chaos

Seattle, Aug. 25.—Leaders in the canned salmon industry of the Pacific northwest have announced a new union, designed to rescue it from the chaos recently prevailing. Pacific Salmon Sales Corporation is the title of the new organization. Its articles of incorporation were filed at Olympia Friday and it is expected that E. A. Sims will be the unanimous choice of the trustees for president. The trustees include recognized leaders of the industry.

Headquarters will be in Seattle. The capital structure is 100,000 shares of no par stock. This move is regarded as a constructive effort to remedy conditions that have adversely affected thousands of fishermen as well as the packers along the Coast to the tip of Alaska.

The new organization culminates discussions that have lasted many months, during which prices of canned salmon have fallen far below the cost of catching and canning the world's most valuable fish.

Last Report From The Wickersham Commission

Washington, Aug. 25.—Absolving the foreign born of blame for the volume of crime in this country, the Wickersham Commission has made clear it cannot say the same for the native-born children of foreigners.

With this statement yesterday the commission severed its last official connection with the capital. It was learned that even the tiny temporary offices it had supported, after lack of funds had caused the closing of the former elaborate headquarters, July 1, had closed their doors late last week.

The report on "crime and the foreign born" was the commission's fourteenth and last, save for a statement on its finances by Chairman Wickersham, addressed to President Hoover.

In it the members attacked what was termed a popular belief that aliens were responsible for more crime than any other class. Discussing the cause of this belief, however, the commission said it could not present either positive proof or denial as to the responsibility of the children of foreign parents.

CITIZENS' COMMITTEE

Toronto, Aug. 25.—A special citizens' committee to advise and aid the Ontario government in meeting the unemployment situation may be appointed shortly, it is understood here. Representatives of industry, labor unions, boards of trade, ex-service men and municipalities will act on the committee, it is reported. Official confirmation, however, is lacking.

$90,000 FIRE

Portland, Ore., Aug. 25.—Fire, believed to have originated from defective wiring, destroyed the Peacock Ballroom at Lotus Isle, Portland amusement park, early yesterday. J. D. Platt, manager, estimated the loss at $90,000, partly covered by insurance.

HOME MARKET BRITAIN'S FIELD, DECLARES SHAW

Author Says People Ought to Abandon Idea of Recovering Foreign Trade

Canadian Press

London, Aug. 25.—George Bernard Shaw, suggesting remedies for the financial crisis said to-day Great Britain must give up hope of restoring its one-time prosperous foreign trade and concentrate on its home market.

"It looks for the moment as if the crisis had been brought about by bankers," he said. "The bankers are always wrong, too. They are always thinking of foreign exchanges and foreign trade.

"They are still looking forward to the impossible restoration of our old trade relations with foreigners. We should abandon all hope of a recovery of our old foreign trade and make up our minds to consume and produce at home and to cease imagining we are ruined when exports and imports fall off."

Redistribution of work and money was not the way to solve the problem of unemployment, he said. "We must also have the redistribution of leisure which is inevitably produced by rationalization," he continued.

SHORTER WORKING DAY

"At present, instead of shortening the working day—the obvious thing to do—we go on giving all the leisure to an increased and increasing number of parasitic people. We try to buy men off with the dole. We should abolish the dole and substitute employment by shortening the working day to four hours if necessary."

Asked if the turn of events had surprised him, he replied emphatically: "It can not surprise any Socialist who understands. The capitalist system is breaking down. It has been doing so for fifty years and it is getting into a very rickety condition. One does not know from one hour to another what the next breakdown will be."

HEN SHORTAGE LOOMS, IS WARNING

Ottawa, Aug. 25.—A shortage of flocks of laying hens in Canada appears to be a probability should the marketing of hens continue during the balance of the season at the rate which has characterized this movement since early this year, states a report issued to-day by the Dominion Department of Agriculture.

"It is doubtful if ever before the movement of hens to market has been so steady throughout the year or so heavy as is the case at present," the report continues.

"The areas of the west which are being affected by drought are marketing hens heavily and two carlots from the west have arrived in Montreal within the past week and a half. Montreal has received carlots of live poultry from the west before but they have been so few as to warrant them being classed as unusual.

"It is probable the price is having some bearing on the situation as values of live poultry generally are now from three to five cents below this time last year."

Lloyd George Is Not Surprised At Cabinet Change

Canadian Press

London, Aug. 25.—Rt. Hon. David Lloyd George, Liberal leader, who recently underwent a major operation, received the news of the Labor Government's resignation at his home yesterday.

"I am not surprised," was his laconic comment.

Mr. Lloyd George still holds his strategic political position—he has held the balance of power since the Labor Party took office—and if he desires he can command a leading place in the National Government. He has not yet fully recovered from his illness and is not in condition to join at once in a hot parliamentary fight.

SACRIFICES NEEDED

Southampton, Eng., Aug. 25.—General Jan C. Smuts, former Premier of South Africa, said on arriving here yesterday from Capetown that the existing political and financial crisis was in some ways as "dangerous as the Great War" and should call for the same spirit of national and personal sacrifice. Gen. Smuts will attend the centennial meeting of the British Association for the Advancement of Science.

Must Garden Or Lose Jobs, Ford Orders

Associated Press

Iron Mountain, Mich., Aug. 24.—All family men employed at the local Ford plant must have gardens next year if they want to hold their jobs, Henry Ford, here on inspection of the Ford Motor Company's properties, said yesterday. Those who have no available space will be provided land by the company.

He announced that his "no garden, no job" plans would be put into effect next year as a means of alleviating temporary business depression, and expressed the belief that if they proved successful other companies throughout the country would take similar steps.

BALDWIN SAYS COALITION ONLY WORKABLE PLAN

London, Aug. 25—Rt. Hon. Stanley Baldwin, leader of the Conservative Party of Great Britain, issued a statement late yesterday evening giving the reasons why the Conservatives had consented to enter the new National Government.

"The formation of a National Government, containing members of the three parties in the state," the statement said, "is a guarantee to all concerned, at home and abroad, that the gravity of the situation is realized by those to whom the facts have been made known and that they are resolved at once to take the measures necessary to put the finances of the country in order.

COURAGE NEEDED

"We are face to face with a grave national crisis, which, if it were not taken in hand with courage and firmness, would be fraught with serious consequences to every man, woman and child throughout the country.

"But our country always gives proof of its greatness in times of national emergency and I have sufficient confidence in our people to know that this occasion will be no exception to the rule. The crisis with which we are faced demands prompt and immediate measures and dissolution of Parliament at this stage, followed by a general election, would be disastrous. This fact dominates the situation at the moment.

"The only means by which the national emergency can be met is close co-operation between all the parties. For this purpose we Conservatives have consented, for a limited period, to enter a National Government which will be formed for the express purpose of carrying out such measures as are required to balance the budget and restore confidence in our national credit. There is no question of any permanent coalition.

ELECTION PLANS

"The National Government has been allotted a definite task, and on its completion it is understood Parliament will be dissolved as soon as circumstances permit and that each of the parties will be left free to place its own policy before the electors for approval.

"By this means no party will be called on to sacrifice any principle in which it believes. But the gravity of the crisis is such that it is the bounden duty of every one who studies the welfare of our country to put aside party differences for the time being and co-operate in the national interests. In that task we Conservatives will play our part boldly and courageously."

PARLIAMENT SEPTEMBER 8

A statement issued yesterday evening by Premier MacDonald said:

"In order to correct without delay the excess of national expenditure over revenue, it is anticipated Parliament will be summoned September 8, when proposals will be submitted to the House for a very large reduction in expenditure and for provision, on an equitable basis, of the further funds which will be required to balance the budge."

Population Flow Is From the U.S.

Washington, Aug. 25. — Secretary Doak announced yesterday that two aliens left the United States during the first seven months of 1931 for every one admitted to this country.

Departures totaled 57,876 during that period and admissions totaled 24,818. Of the emigrant departures 11,315 aliens were deported, 7,164 subject to deportation were permitted to depart voluntarily and 38,566 left the country of their own volition.

During April, May, June and July the department sent 831 indigent aliens back to their native countries. These people were sent home at their own request.

GOVERNMENT TO HELP CHINESE FLOOD VICTIMS

Immediate Relief Vote Is $50,000,000 Mexican; Tens of Millions Hungry

By GLENN BABB
Associated Press Staff Correspondent

Shanghai, Aug. 25.—The government moved to-day to aid the ten of millions of flood victims in central China.

T. V. Soong, chairman of the Flood Relief Committee and Minister of Finance, said the government was contemplating cash purchases of foodstuffs, in addition to credit purchases, to the extent of about $50,000,000 Mexican ($10,000,000 gold). He declared the government must assume the responsibility for about $60,000,000 Mexican for immediate relief requirements.

Soong pointed out, however, that owing to the severity of crop and property damage, the expenditure of even $100,000,000 Mexican ($20,000,000 gold) would hardly be sufficient to furnish the bare necessities of life for the flood victims.

U.S. WHEAT WANTED

The Associated Press to-day learned the Chinese Government intended to address a new request to Washington, seeking more liberal terms in connection with the proposed sale of 15,000,000 bushels of wheat to China by the United States Farm Board.

Previous negotiations for the wheat, the Associated Press learned, encountered a wide divergence of terms asked and offered. The Chinese proposed a ten-year credit and "liberal terms" with respect to interest, while the Farm Board countered with a proposal for four and one-half per cent interest and payment within two and one-half to four and one-half years.

HANKOW WITHOUT MEAT

Meanwhile Hankow, centre of the flood area, entered its second stage of privation to-day when the meat supply failed. Additional supplies must be floated to the city down the Yangtse River from above the flood area. Since the vegetable supply was exhausted several days ago, the populace has been depending on grain supplies.

Hankowites also were apprehensive lest destruction of the city be completed by a typhoon, the forerunner of which, a strong wind, was whipping what remained of the once important Yangtse River port.

Undermined foundations of Hankow, and also of Wuchang and Hanyang, the sister cities that comprise the Wuhan area, would be certain to collapse under the added attack of a storm.

HUNGER CRAZED

More than 400,000 hunger-crazed refugees continued to cling to the hills back of Wuchang, suffering the pangs of hunger, their limbs distorted from drinking the rancid flood waters, and herded together like so many sheep.

Kuomin News Agency reports said more than 1,000 of these refugees perished yesterday when a fresh break appeared in a dike holding back the Yangtse.

The Associated Press correspondent yesterday flew over the flood area from Shanghai to Hankow.

Central China lies beneath a tideless sea. Between Nanking, the capital, and Hankow, waters stretch as far as the eye can reach. Chinese junks sail over the area where once were countless villages and hundreds of small towns, now completely inundated in the murky waters.

Every hilltop has become an islet and each islet bears its quota of helpless refugees, who must die because aid probably will not reach them before the floods subside.

Ecuador to Have New Government

Quito, Ecuador, Aug. 25.—President Isidro Ayora of Ecuador resigned yesterday evening shortly after he had accepted the resignation of his cabinet.

Previously the entire cabinet had resigned and President Ayora had appointed Col. Luis Larrea Alba as Minister of Government. The appointment of Larrea was understood to make it likely Dr. Baquerizo Moreno would assume the presidency as the Minister of Government constitutionally is Vice-president of the republic.

The decree naming Col. Larrea had been read to the people, who shouted protests.

The text of President Ayora's resignation said it was being submitted in view of the political situation.

A crowd swept past a guard, entered the halls of Congress and shouted "Down with the government of Col. Larrea Alba."

ESTABLISHED 1901
Angus Campbell & Co. Ltd.
1008-10 GOVERNMENT STREET

Selected Values!
For Half-day Shoppers

English Wool Sweaters
For Women — To Clear at
$1.95, $2.95, $3.95
EXCEPTIONAL VALUES
Three specially-priced groups of Women's and Misses' English Knitted Wool Sweaters in cardigans and pull-over styles. All splendid colors and smart styles. Many unusual values at $1.95, $2.95 and.....$3.95

Back-lacing Corsets
$1.00
Back-lacing Corsets, medium bust and elastic top, made of strong pink coutil. Sizes 23 to 29. Excellent value for half-day shoppers at $1.00

Nature's Rival Girdles
$1.69
Nature's Rival Side-hooking Girdles of pink stripe coutil and panels of strong elastic, with longer back. Sizes 24 to 30. Special at.....$1.69

Hand-knitted Angora Wool Tams
Regular $1.95. To Clear at $1.29
Clearing Hand-knitted Angora Wool Tams in shades of pink, yellow, mauve and Nile. Regular $1.95. Wednesday morning at..... $1.29

300 Pairs of Full-fashioned Silk Stockings
A special selling of 300 pairs of fine quality light service-weight full-fashioned Silk Hose with narrow French heels. All new shades. Very special value at, per pair.....85¢
EVERY PAIR PERFECT
AT 85c PAIR

Women's Outsize Nightgowns
$1.75
Women's "Out-size" Crepe Nightgowns with applique trimming; slip-over styles. Excellent value at $1.75

Celanese Silk Costume Slips
$1.15
Celanese Silk Costume Slips, in plain or brocade. Good lengths and all sizes to 42. Good value at $1.15

Clearing Odd Lines of Novelty Silk Gloves
Clearing odd lines of Women's Novelty Silk Gloves. All good colors and sizes up to 7½. Regular to $1.75 at, per pair.....98¢
REGULAR TO $1.75
AT 98c PAIR

Clearing Odd Lines of Harvey's Rayon Silk Bloomers
Marked for a quick clearance, odd lines of Harvey's fine rayon Silk Bloomers, broken sizes, but all good colors. Formerly $1.50 a pair, to clear at .....69¢
REGULAR TO $1.50
69c PAIR

MELLON'S HAND CUT BY GLASS

New York, Aug. 25.—Secretary of the Treasury Andrew W. Mellon was cut on the hand by flying glass yesterday as photographers were taking pictures of him when he arrived from Europe.

At quarantine cameramen boarded the liner on which Secretary Mellon was returning from moratorium conferences abroad and he posed for photographs. One of the flashlight bulbs exploded and fragments of the glass slashed Mr. Mellon's hand. He was given quick treatment and, making light of the injury, left for the cutter Raritan, which had been sent down the bay to meet him. The cutter proceeded to New York ahead of the liner.

It was found glass had cut the skin for about an inch and a half.

BATTLING GRASSHOPPERS FROM AIR

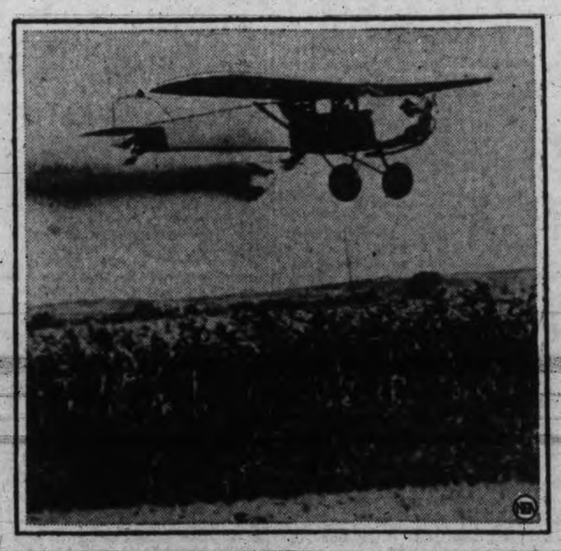

Grasshoppers are laying their eggs these days, and the state of Iowa has started aerial warfare against the pests to prevent their propagating a worse visitation for next year. The airplane shown above is one of a fleet put into action by the state to spread poison bran over corn fields where grasshoppers, but not livestock, will eat it.

Guard Eyes with EDISON MAZDA LAMPS

THINK what eyestrain can mean in headaches and nerves! And how easily avoided if you banish gloom and glare with Edison Mazda Lamps. Use these dependable lamps freely throughout your home.

L-11

Listen to General Electric Vagabonds every Tuesday evening over Canada-wide network.

MADE IN CANADA

CANADIAN GENERAL ELECTRIC CO. LIMITED

Victoria Daily Times

TUESDAY, AUGUST 25, 1931

Published Every Afternoon Except Sunday by
TIMES PRINTING AND PUBLISHING COMPANY LIMITED
Offices Corner Broad and Fort Streets

Business Office (Advertising).....Phone E mpire 4175
Circulation .....Phone E mpire 7522
Editorial Office .....Phone G arden 1013

SUBSCRIPTION RATES

City Delivery .....$1 per month
To France, Belgium ,etc.....$1 per month
By mail (exclusive of city)—Canada, Great Britain and United States.....$6 per annum

TASCHEREAU TRIUMPHANT

POLITICAL RECORDS SHOW THAT AS a general rule scarcely anything short of a miracle can save a government which appeals to the people for support in times of depression. Yesterday, however, Quebec proved itself to be a striking exception from this rule and something of a political miracle-worker, for not only was the Taschereau administration returned to power but it received the most imposing testimonial of the public confidence which had been given to it since it first assumed office eleven years ago. Out of ninety seats its candidates won seventy-nine; its Conservative opponents did not make a solitary gain, while the independent parties did not win a constituency.

Mayor Houde, of Montreal, leader of the Conservative opposition was defeated in the two districts in which he offered himself, notwithstanding the heavy support he received from the Conservative government at Ottawa and several powerful corporations, as well as his own demagogic appeals to the crowd on the unemployment question. The implication of the result of yesterday's voting is neither complimentary nor comforting to the Bennett government at Ottawa, which took an active part in the election campaign and some of whose ministers worked overtime in their efforts to effect a change of administration. It is significant, too, that Mr. Houde, as mayor of Montreal, was hostile to Canadian National Railway projects in that city, and is politically associated with Mr. Hackett, federal Conservative member for Stanstead, Quebec, who was a leader of the anti-Canadian National group at Ottawa.

Attempts to make capital out of the unemployment situation and the familiar catch-cry of "time for a change," which proved so successful in other elections in Canada, left the electorate unmoved. The Quebec voters recalled, no doubt, that just a little more than a year ago these tactics resulted in the overthrow of the King government at Ottawa and the substitution of the Bennett administration with serious results to the country; that notwithstanding Mr. Bennett's pledges that if he were returned to power he would dispose of the unemployment problem, the economic situation actually became worse. Knowing their Canada and her politics better, perhaps, than the electors of any other part of the Dominion, realizing that Quebec for years has been one of the best-governed of Canadian provinces, they felt they had a good thing in the way of government which it was wise to stick to, instead of taking chances on an untried aggregation of aspirants for office.

Conservative party strategists from Ottawa tried to make party capital against the Liberals in Quebec out of the Beauharnois incident, but this obviously proved a boomerang. Premier Taschereau was able to show that his administration had resolutely maintained the control of his province over the power aspect of the Beauharnois scheme and had made a good bargain in granting rights to the company for power development, a bargain from which Quebec will derive several millions of dollars a year. The electors of Quebec were not concerned with the conflict between great power corporations for the Beauharnois power, of which the recent investigation by a parliamentary committee at Ottawa was one of the outcrops—an investigation which was called off suddenly when sundry fresh trails were discovered—as long as they felt that their interests were being adequately protected by the government.

Quebec has had a Liberal administration for thirty-four years, the first Liberal Premier, Hon. F. G. Marchand, being elected in the year following the first election of Laurier to office at Ottawa. Mr. Taschereau succeeded, as Premier, Sir Lomer Gouin, who had held office for fifteen years before becoming Minister of Justice in the federal administration of Mr. Mackenzie King. Like his predecessors he has given his province generally efficient government and his latest budget was almost unique in contemporary political circles from the fact that it showed a surplus. Alongside this record, Quebec has a system of highways and public works not surpassed in any other province in the Dominion. The record of Conservative governments elsewhere plainly was not sufficiently encouraging to induce the voters of the old province to substitute Mr. Houde for Mr. Taschereau or even to return more than eleven followers of the former out of membership of ninety in the Legislature.

MR. MARLER'S WARNING

CANADIANS ARE BEING TOLD BY Hon. Herbert Marler, Canada's Minister to Japan, that if this country expects to sell more goods to the Orient than it has been selling in the last few years, our exporters, to put it bluntly, will have to "get a move on." If they do not, he says, the other fellow will get the increased business.

This is not a new warning, of course, but it comes from an authority who thoroughly understands the situation, and who has had ample opportunity of studying the methods which Canada's competitors are adopting to increase their sales. It is a warning that should be reiterated until it has been heeded to the fullest extent.

The government has wisely increased the facilities of the offices of the trade commissioners in Japan and China; but the government is not a traveling salesman, and consequently there is a limit to what it can do to foster business. Nor will hit or miss methods be of much use. The Canadian producer must study the Oriental market, just as he has to study the home market, and then cater to it.

An enormous field in the Orient awaits exploitation. Canada needs new markets for the products of her farms and factories more urgently now than ever. All the Pacific countries are easily accessible. As Mr. Marler says, however, if this country is to get the cream of this business, it must be aggressively gone after, and gone after at once.

EVENTS AND THE MAN

ONE OF THE INTERESTING SIDE-lights of the developments in Great Britain is the unique position which Mr. Ramsay MacDonald occupies in relation to the prominent men who differ from him politically.

Not long ago leaders of the principal opposition did their best to bring about the downfall of the government. While paying tribute to his accomplishments in the foreign field, Mr. MacDonald was being bitterly assailed for his failure to deal adequately with the unemployment problem. He was told on several occasions that his incompetence had been manifested and that he should give way to another to form a government.

When Mr. MacDonald called in Mr. Baldwin and Sir Herbert Samuel for a consultation a few days ago and announced his plans, he gave the representatives of Conservative and Liberal parties the choice of supporting those plans or of doing the opposite. Evidently neither considered Mr. MacDonald incompetent then. It is a fortunate circumstance for the country they did not. What has transpired, however, is a reminder of how the party game is still played when office is the prize. But the country will be satisfied with the Premiership in the hands of Mr. MacDonald.

Another sidelight is the effect which the split in the ranks of the outgoing ministry will have upon the political future of the Prime Minister. It is not surprising that his resignation as leader of the Labor Party is predicted as a development that will coincide with the swearing in of the new government. The Daily Herald says "Mr. MacDonald and his immediate colleagues who propose to act with him are walking a path which leads to the political wilderness." It has that appearance at the moment. He may have committed political suicide. But he is charting a new course because he found himself unable to reconcile stern allegiance to political ideals and party affiliations with his conception of his duty to his country. Nor is it the first time Mr. MacDonald has wrestled with his conscience as it has involved his relations with the public. As one commentator has described it, "triumph and tragedy, heartbreak and happiness—these and more has Premier Ramsay MacDonald known in his time; but never a faint heart."

Incidentally, no member of the new government is in a position to set a time limit for this political truce, and so long as it lasts, Mr. MacDonald will be Prime Minister; those who have parted company with him will be in the "political wilderness" of which The Daily Herald speaks. The country eventually may decide that it will not send Mr. MacDonald there.

WHERE DOES IT COME FROM?

THE TIMES COLUMNIST, H.B.W., A few days ago found himself wrestling with an interesting phenomenon arising out of the recent report of the liquor business of the province for the fiscal year which ended on March 31. He discovered that in that period the consumption of liquor in British Columbia was scarcely less than it was in the preceding year, notwithstanding the sharp decline in industrial income following the unsatisfactory condition of the lumber, metal, fishery and agricultural markets, and the consequent recession of general business conditions.

In spite of these circumstances the sales at the vendors' stores and beer parlors must have aggregated nearly twenty millions of dollars, and if it were possible to estimate the takings of the illicit liquor traffic, the total not improbably would exceed that amount. Another significant feature of the situation is the fact that there has been a shrinkage of tourist travel during the last eighteen months.

We agree with our columnist that it is difficult to fit a booze bill of twenty million dollars a year into the current economic picture. Do people consume more liquor in times of economic stress than they do when they are prosperous? If they do, where does the money come from? There seems to be something wrong with that picture.

HEATHER DAY

SEVENTEEN YEARS AGO TO-MORROW the first contingent that was destined to be part of the advance guard of a great Canadian army left Victoria for Valcartier to prepare for service in France. The anniversary of this memorable event in local history will be celebrated by the Sir James and Lady Douglas Chapter of the I.O.D.E., whose members sell heather and use the funds for assisting those ex-service men and their dependents who may be in need. In former years the public has responded generously, and in spite of the many demands which are being made upon it, it is expected to-morrow's contributions will be just as liberal.

WHAT OTHER PAPERS SAY

POLITICAL APATHY

Sir Francis Acland in The Forward View

One of the worst of the signs of the times is that people seem to have become so indifferent about the government of their country. Indifference is rather a new thing in politics, and it cannot be healthy. If it becomes a permanent characteristic of our people it means the decay of democracy. And if democracy resigns, something else takes its place. Something which, we may be sure, will be neither healthy nor helpful on English soil.

BUYING THEIR OWN STOCK

The Magazine of Wall Street

Comfortably supplied with cash, various corporations are taking advantage of the low quotations brought about by depressed earnings and public pessimism to buy their own securities, either for investment or for purposes of retirement. This is a special factor to which the general investor should give careful attention. Where companies have bought their preferred or common stocks for investment the return often is high. Of more importance, acquisition of bonds or of preferred or common stocks for retirement increases the equity behind remaining securities, with the result that when business recovers the per share profit will be magnified. Some corporations are in a position to follow this course because of the fat earnings garnered in recent prosperous years. Others utilized the boom markets of 1928 and 1929 for stock financing, without investing the proceeds at that time. The trend toward security retirement is particularly pronounced among investment trusts of the management type, there being an added inducement in the fact that such stocks generally are selling well under their liquidating values.

A THOUGHT

I came not to call the righteous, but sinners to repentance.—St. Luke v 32.

True repentance is to cease from sin.—St. Ambrose.

Loose Ends

A radio argument which carries its own refutation—some bad poetry in high places—and an interesting mark of progress.

E. S. T. W.

APPARENTLY RADIO in Canada is to be the next target of interests which, for private reasons, are opposed to public control of anything but liquor. (These interests, so far as I know, have never objected to a government monopoly selling intoxicants, though they object to it dealing in the more desirable products of transportation, electricity, etc.) According to Graham Spry, chairman of the Canadian radio league, the powerful radio trusts of the United States are engaged in active propaganda over the air against public control of radio in Canada.

* * *

THIS IS A NEW development and rather important. Up to now, so far as I know, foreign industrialists have usually refrained from public interference with the public affairs of their neighbors, whatever they may have done privately. It is not considered the thing for an American industrialist, for example, to tell the Canadian government what tariff it shall impose, or how it shall spend its money, and the United States government would not think of making any such suggestion. But apparently the crusade against public ownership of anything but liquor knows no international boundary and, like the air which carries it, radio propaganda extends in every direction.

* * *

AS USUAL, however, such propaganda carries its own fatal answer with it like the parasite on the familiar local tent-caterpillar. The answer is the condition of privately-owned radio in the United States. While deploring publicly-owned radio, the privately-owned radio of the United States has given itself up to such an orgy of sales talk, such a devotion to tooth paste, soap and cigarettes between brief intervals of mammy crooning and grand opera, punctuated with speeches on iceless refrigerators, that Canadians, I feel certain, will seek any reasonable alternative. If the American radio is against public ownership, under which the air would be freed of advertising, that in itself is almost a conclusive argument in favor of it.

* * *

ANY STRANGER listening to the national anthems of Britain, of Canada or of the United States would imagine that the Anglo-Saxon race had no poetry in it at all, which is the more curious when you remember that we have bred the best poets of the entire human species; and also, I imagine, the worst. The best are usually buried and forgotten, but the worst somehow find their way into the confidence of governments and public men who, of course, have no idea what poetry is and have never read any. If they had, they would probably see the folly and emptiness of their lives and go and hang themselves. So their poetical ignorance is perhaps just as well.

* * *

ANYWAY, ANOTHER of the world's worst poets is about to make a monkey of the United States with a poem worse even than the "Star-spangled Banner," which, as poetry, is pretty bad, though not as bad as the second verse of "God Save the King." This person has actually had his poem accepted by the United States for general use all over the country in the celebration of the bicentenniary of George Washington. Were it not that he is buried under a ten-foot slab of marble at Mount Vernon, I think the song which is going to be sung about Washington, would make that great American come forth from his grave to protest. And yet in the papers of the United States I see photographs of President Hoover standing beside the author and accepting from him the first copy of this song and trying to look as if he liked it. (Perhaps when the photographs were taken Mr. Hoover had not read it, or perhaps Mr. Hoover does not read poetry.)

* * *

THIS IS THE jargon which the unhappy people of the United States will have to sing when they celebrate the bicentenniary of George Washington:

Every little lad and lass,
Boys and girls of every class
(A rank piece of treachery to
American ideals of democracy)
Here beneath the Stripe and Star,
From the time they start to school
When they learn the Golden Rule,
Always have been proud of what they are,
And every day, with lessons done,
They sing their song of Washington.
A song of love that reaches near and far.
(CHORUS):
First in war
First in peace
First in the hearts of his countrymen
That is the story of Washington
That is the glory of Washington
His spirit is here
His spirit is here
He's standing, commanding above.
In word and deed we follow the lead
Of the Father of the Land we love.

* * *

AND THE same race which produced this, also, produced Shakespeare and Keats. They would be glad to know that, despite everything, poetry still lives in our civilization.

* * *

IN NO FIELD of endeavor, of course, has civilization achieved such remarkable progress of late years as in the movies. There, indeed, are to be found its fairest fruits and most voluptuous blooms. You have only to read the movie reviews to find every day some new and startling evidence of this upward movement in modern life. For example, I was reading only last week a review of the picture "Hell's Angels," which showed at a local theatre, and this remarkable statement was made about one Jean Harlow, the star: "Her performance was so vivid and realistic that a nationally-known dramatic critic declared she was 'the most sensuous personality that has ever graced the screen'."

* * *

NOW I ASK you to contemplate that for a moment and note the forward step it marks in the customs of the day. If you had called any women a "sensuous personality" fifty years ago you would have had to fight a duel with her husband or half a dozen of her admirers, if you were lucky; if you weren't, you would have been horsewhipped or, in some communities, you might have been lynched. Twenty-five years ago you probably would have been beaten up by the fists of the lady's boy friend or sued in court for libel, and every court, every jury, unquestionably would have found against you.

* * *

IN THOSE dismal, unenlightened days "sensuous personality" was highly libelous in law and quite indecent in ordinary life. But behold our progress since that time. To-day "sensuous personality" is not only admitted to polite society, not only printed without fear of a libel suit, but is such a high compliment, so gratifying to the lady concerned, that her managers flaunt it before the tired public eye as a final proof that she is a great actress.

BURN KIRK'S COAL
"DOES LAST LONGER"

Twenty-five Years Ago To-day

THE VICTORIA DAILY TIMES, AUGUST 25, 1906
From The Times Files

Earl Grey, the Governor-General of Canada, will spend considerable time on the Pacific Coast this fall. Victoria will be honored by a lengthy visit from him next month, and arrangements are being made to entertain him in a fitting manner.

* * *

Weather Forecast — Victoria and vicinity: Light or moderate winds, fair to-day and Saturday, with stationary or lower temperature.

* * *

Norman Norcross, Vancouver "big booster" secretary of the 100,000 club there, is taking advantage of the opportunity to learn something about attracting tourists while in Victoria. Of course that meant taking in the Gorge Park.

* * *

Steamer Venture came in from the northern coast last evening. On her trip south she carried about as many passengers as she could accommodate, there having been aboard a very large number of Chinese and Japanese returning from the northern fishing grounds.

* * *

There is no change in the position of the stranded steamship Twickenham to-day. Arrivals from the scene report that the ship lies parallel with the land on an even keel close to the shore near the lime kiln on San Juan Island.

Other People's Views

Letters addressed to the Editor and intended for publication must be short and legibly written. The longer an article the shorter the chance of insertion. All communications must bear the name and address of the writer, but not for publication unless the writer wishes. The publication or rejection of articles is a matter entirely in the discretion of the Editor. No responsibility is assumed by the paper for the preservation or return to the writers of communications submitted to the Editor.

CITY WATERWORKS LOSSES

To the Editor:—The origin and major cause is the unwise acquirement of the Goldstream Waterworks (which we never needed), and its accompanying contract with the B.C. Electric to furnish it with nine million gallons a day, at the rate of $5.48 per million gallons, subject to a penalty of $150 a day for non-performance, but not enforceable if caused by lightning, earthquake, the King's enemies, or the Act of God, but "not including herein shortage of supply by insufficient rainfall," the very thing we are liable to, and which has already occurred, enabling the B.C. Electric to club the city into anything they want.

The acquirement incurred a capital investment in waterworks far in excess of any reasonable requirement, as readily seen by comparing our population of 38,441 and our investment of $5,332,086, with Vancouver's population of 245,307 and their investment of $5,109,080.

The fatal mistake perpetrated by the City Council of 1925 (with only one protesting member, ex-Alderman Shanks), ratified and confirmed by the then Legislature who refused ratepayers their undoubted right to a referendum on such an important matter.

Now how shall we make the best of a very bad bargain?

1. Insist on the cost of both systems being used as a base for arriving at cost of wholesale water since the benefits of both are available and actually used by all users.

2. Accept my offer of $1,000 towards the cost ($1,500), of a survey and report by one of the most experienced firms of waterworks engineers in the world, for proper co-ordination of the two systems, and a report on surplus water available for irrigation to further intensive cultivation in the Saanich or other valuable areas.

3. Insist on reduction of insurance rates commensurate with our superior facilities for protection due to the enormous investment in waterworks.

4. Get waterworks administration out of politics by the appointment of a Board of Honorary Water Commissioners.

The present council have shown a penchant for committing the city to long-term contracts for water, twenty-year leases minus rent or taxes, selling waterfront lots at less than half their current value and other vagaries of doubtful propriety or legal soundness.

In connection with waterworks it transpires that we still own five miles and 522 yards of 12-inch cast iron main in and used by the Saanich Municipality, which was offered to Saanich in exchange for exemption from taxation (some $700 a year) of the proposed airport site, so it appears it must be worth at least $700 a year to Saanich, and a great deal more on a business man's basis, i.e., 26,400 feet of 12-inch cast iron water main at $1.75 per foot in place after allowing depreciation, $46,800; six years' interest on above for say six years' use at 6 per cent without compounding, $16,848, a total of $63,648.

"In London and Glasgow cast iron pipe at the ripe age of 200 years still serves."

With the paper's permission, I will close correspondence on this subject with copies of two letters sent to the council recounting a visit of inspection of the Goldstream Storage last October, showing conditions then, due to short rainfall.

JOHN DEAN.

Victoria, B.C., August 24, 1931.

EX-SERVICE MEN'S PROBLEM

To the Editor:—Now that the Minister of National Defence is paying us a visit perhaps a few remarks on the above subject would not be out of place.

One cannot help being amused at the remarks of the deputy minister when, on his recent visit to Halifax, he stated that the volunteers from the prairies joined up because of the love of the sea, or words to that effect, and one wonders if he meant to infer that we, who live on this coast, did not. Speaking to one of these volunteers a little while ago he told me that he was out of work and, apart from the little discipline, he was having a "darned good holiday and getting paid for it."

Practically ever since the armistice the ex-service man has had a pretty raw deal and if those in authority at headquarters had a little more sympathy for them and treated them as human beings instead of kicking them after they had finished with them the service would be looked up to, particularly the naval service, and there would be no trouble to get volunteers.

No doubt the minister is well aware of the fact that a man, after serving his time in the army or navy, is on the labor market, but unlike his civilian brother he has no trade to fall back on, consequently he has to seek employment as a common laborer. For an example let us take the Navy Yard in Esquimalt. Practically all the laborers in that yard are mechanics and I would not bet that any of them have ever had a uniform on. Without wishing to dictate in any way I would suggest that the minister reorganize the staff in Esquimalt Navy Yard and do away with this scab that is so sore to ex-service men in general.

The ex-service man only wants a square deal. He did not ask for any favors when the war was on and he is not asking for any now.

The general impression amongst ex-service men is that things will remain as they are until a clean-up is made at headquarters and we get rid of those obsolete officials and replace them with officers who have had war-time experience in modern ships and who can adapt themselves to present-day conditions.

The deputy minister says that the Canadian Navy is being brought up-to-date with the two new ships. Would it not be as well to bring it more up-to-date as regards the yards at Halifax and Esquimalt, not forgetting headquarters?

Before many more years all the officers will be admirals, so why not use them and let the country benefit from the experience they had during the war, irrespective of politics or religion?

EX-SERVICE MAN.

1357 Esquimalt Road, Esquimalt, B.C

OUR ECONOMIC POSITION

To the Editor:—I regret to see my views have been misapprehended by a correspondent, Mr. Hastings, owing, no doubt, to my imperfections of expression. I am sure we all wish to be helpful, but we cannot be so if we misunderstand one another, and I, therefore, am venturing briefly to reiterate what I said before.

I said that before embarking on elaborate schemes, involving large expenditures, it was wise for nations, as well as individuals, to reckon up their resources. I said that the expenditures of the various governments had mounted to between five-sevenths and six-sevenths of the total national income assessed to taxation, that the expenditures of the present financial year threatened to exceed that income, that the expenditures of our own province had, in the last twenty years, increased almost five-fold, that in the last three years our provincial expenditure had increased by forty per cent, and our public debt had increased by forty-eight per cent. These figures are derived from the public accounts. If they are wrong, I can easily be corrected.

I made no surmises, I drew no conclusions. I do not see how anyone, however skilled in economic science, can draw any conclusion. In certain circumstances these burdens might be so light as scarcely to be appreciable; in other conceivable circumstances we might find them to be very heavy. I did suggest that a condition of expanding expenditures and shrinking revenues was no more satisfactory for nations that for individuals, and that when such condition prevailed, nations, like individuals, might find it wise to spend less and borrow not at all; in short, that living within one's income might be found as imperative for nations as for private persons.

I said that, in the course of the last thirty years, farming had ceased to be agriculture and had become an industry, and that, as such, it had assumed the risks of industry, and that the risk had materialized. If an industry has produced and has on hand vast stocks of commodities which cannot be sold at a profit, which, indeed, cannot be sold at all, I respectfully suggest that that industry is bankrupt. If any confirmation is wanted, it is only necessary to read the reports of the Farm Board and the various stabilization committees of the United States, and the accounts of the reasons for the failures of the 6,900 odd banks which closed their doors in the States last year, or the newspaper reports of the conditions prevailing among the farmers in the Prairie Provinces.

I suggested that the assumption, so confidently made, that the present unemployed would be reabsorbed into industry might be ill-founded for several reasons. In the first place, as Mr. Edwin points out in his letter which follows that of Mr. Hastings, in the issue of The Colonist of August 22, the extended and extending use of machinery has lessened, and promises to continue to lessen, the demand for manual labor. In the second place, the enormous scale of mass-production of the last few years, coupled with the system of payment by instalments, has necessarily impaired the purchasing power of the general public, which will not be regained for some time. Thirdly, the inability of the farmer to sell his products must necessarily restrict his ability, not only to buy fresh articles produced by the industries, but also to pay for what he has already bought, and lastly, that the transition, which is obviously in progress, from large-scale industrial farming to small-scale sustenance farming, must necessarily react very powerfully on all the manufacturing and transport industries which have been built up on a scale conformable to large-scale agriculture.

I do not observe that Mr. Hastings has offered anything to controvert this reasoning or to show that it has no foundation in the facts of the situation. I do notice that he places great reliance on trade treaties and the artificial stimulation of trade.

It will be remembered that the same issue of The Colonist, which contained the details of the lately concluded Australian treaty, also bore a letter from the president of the Egg Producers' Association to the effect that the same treaty would react very unfavorably on his industry, and would jeopardize an investment of some twenty-four million dollars. That apprehension may, or may not, have been justified; but it does show this, that trade treaties may hurt as well as help. It will be remembered that a large feature of the last federal election was the question of the abrogation of the New Zealand treaty, which was, in fact, abrogated. But there are other possible obstacles in the entire success of trade treaties. At the present time, many countries are seriously impoverished. Some, even, have depreciated currencies, and countries with depreciated currencies have a strong tendency to import less and export more. What is the good of a treaty to trade when people are too poor to buy, or when a depreciated currency interferes with their buying? Moreover, many countries are closing their doors to some or other form of foreign trade. Mr. Guthrie has gone to Geneva partly to protest against a suggested league of European states to trade in grain only amongst themselves; whether it is thought that these states will prefer our interests to their own is not disclosed. It appears that Uruguay has closed its borders to all importation. How can one tell what imitators that state may find? High tariffs and trade treaties are certainly in fashion, but one may be permitted to doubt whether the multiplication of restrictions and the attempts to devise artificial channels is really the way to restore foreign trade to a condition of health and vigor. There is, of course, another obvious disadvantage of high tariffs to a country, like our own, which depends to a considerable extent on the revenue derived from Customs.

Mr. Hastings considers that road-building will yield the quickest returns, but he omits to tell us the nature of those returns. Certainly there will be one return, in the shape of considerable expenditure for maintenance, but perhaps Mr. Hastings does not mean this.

The suggestion, which I ventured respectfully to make, was based on these considerations. Very large sums must necessarily now be spent on the relief of unemployment. We are told on high authority that there are in this province some twenty million acres of agricultural land. If that land is not cultivated, it certainly cannot be considered wealth in being. By clearing suitable areas, by seeding them to pasture, by supplying them with roads, water and buildings, we should be preparing them for a solid foundation to our economic structure. The money has to be spent. It can be spent either in enterprises whose productiveness will depend on the extent of tourist traffic, or it can be spent in enterprises which would provide a means of subsistence and security for a large number of families who may come to be in need of it. Of course it is much more spectacular to build transcanada highways, and there is always a warm feeling of virtue in hearing oneself called an optimist. But there is this consideration. Economic matters have become very complicated and erratic, and no one seems to be very successful either in understanding or improving them. Our leaders, political, financial and industrial, have been telling us for some time that prosperity is just round the next corner; the plain citizen may be pardoned if he is beginning to believe that they don't know any more than he does; that they are just guessing, and not guessing very well. If my judgment is wrong, no great harm will be done; it will still be possible, in the days of prosperity, to build all the roads we need out of surplus revenues, and we shall never lack agricultural settlers when we have ready-made farms to offer. But what if I should prove not to have been wrong? Is it wise to stake so much on the chance of something good turning up next year? Is it right to gamble with the destinies of Canada?

The fact that some or many of the unemployed are not used to agricultural life does not alarm me. One of the outstanding characteristics of the dwellers on this continent is that they

(Concluded on Page 10)

Your Lumber Requirements
Large or Small, Promptly and Carefully Attended To
Lumber, Mouldings, Windows, Doors; Gypree Fireproof Wallboard; Neverot Shingles; Laminex Doors, Mahogany Doors, Etc.
THE MOORE-WHITTINGTON LUMBER CO. LTD.
Sawmill Phone G 3211 Victoria, B.C. Factory Phone E 2911

DAVID SPENCER LIMITED

Meats, Provisions, Delicatessen

WEDNESDAY VALUES—CASH AND CARRY

200 lbs. Spencer's Fresh-made Wieners, lb. .....20¢
Sliced Jellied Veal. Special, lb. .....33¢
Sliced Corned Beef, lb. 25¢; Ham Bologna, lb. .....22¢
Sliced Boiled Ham, lb. 53¢; Lambs' Tongue, lb.....45¢

Chateau Loaf Cheese, lb. 29¢; half-lb. carton.....16¢

Sweet Pickled Picnic Hams, lb. .....15¢
Smoked Cottage Rolls, lb. 25¢; Standard Bacon, lb...25¢
Sliced Boneless Ham, lb. 40¢; Unsmoked Bacon, lb...25¢
Fresh Creamery Butter, lb. 26¢; 3 lbs. for .....76¢
Pride Brand Butter, lb. 27¢; 3 lbs. for .....79¢
Pure Lard, 2 lbs. for 19¢; Beef Dripping, lb. .....8¢

MEATS—AS CUT IN CASE

300 lbs. Fresh-cut Pork Steaks, lb. .....15¢
Veal Steaks, lb. 20¢; Loin Pork Chops, lb. .....24¢
Oxford Sausage, lb. 9¢; Mince Steak, lb. .....10¢
Lean Boneless Stewing Beef, 2 lbs. for .....18¢
Fresh Beef Hearts, lb. 8¢; Fresh Tripe, lb. .....11¢
Fresh Pork Liver, lb. 10¢; Pork Hearts, lb. .....8¢
Blade Roasts, lb. 9¢; Plate Boiling Beef, lb. .....7¢

SERVICE MEATS—DELIVERED

Lambs' Liver, lb. 20¢; Legs Lamb, lb. .....28¢
Lamb Steaks, lb. 25¢; Breasts Lamb, lb. .....10¢
Loin Veal Cutlets, lb. 32¢; Breasts Veal, lb.....12¢
Little Pig and Country Style Pork Sausage, lb.....23¢

Groceteria Cash and Carry

Sugar Crisp Corn Flakes, per pkt. .....8¢
Roman Meal, per pkt. .....32¢
Saanich Strawberries, 2s, per tin .....23¢
Spencer's Bread Flour, 24s, per sack .....65¢
Quaker Tomato Ketchup, 2s, per tin .....10¢
French's Prepared Mustard, per jar .....11¢
Heinz Malt, Cider or White Vinegar, quarts, per bot....30¢
Poliflor Floor Wax, 1s, per tin .....39¢
Min Furniture Cream, per tin .....29¢
Nugget Shoe Polish, per tin, all colors.....10¢
Aylmer Strawberry Jam, 4s, per tin .....49¢
Libby's Queen Olives, 4-oz., per bottle .....10¢
Libby's Corned Beef, 1s, 2 tins for .....35¢

MALT SPECIAL
1 3-lb. tin Spencer's Malt
3 lbs. Imported Demerara Sugar
1 pkt. Cox's Gelatine
1 large pkt. Dominion Hops
All for 95c

2 tins Peas, No. 5, 2s
1 tin Green Beans, 2s
Both for 25c

1 pkt. Sunlight Soap
1 pkt. Lux Soap Flakes
Both for 27c

Witch Hazel Soap, 3 for .....10¢
Australian Evaporated Peaches, 2 lbs. for.....25¢
Table Figs, per lb. .....15¢
Christie's Zephyr Cream Sodas, per pkt. .....17¢
Christie's Smyrna Fig Bars, per lb. .....27¢
Aylmer Assorted Soups, except Chicken, 3 for.....25¢
Fraser Valley Logan Jelly, 40 oz., per jar.....39¢
Creamola Lemon Foam, per tin .....23¢
Licorice Allsorts, ½-lb. bag for .....10¢
Shredded Wheat, 2 pkts. for .....21¢

Big Sale of Huntley & Palmer's, Peek Frean's and Jacob's Biscuits, odd and discontinued lines in ½-lb. packages. Values up to 40c per packet.
2 Packages for 45¢

SHE FAINTED AFTER FOOD

Over-acidity and Flatulence

Nurse's Acute Suffering Corrected by Kruschen

"A nurse's life does not leave much time to spare, but having derived much benefit from taking Kruschen, it's only fair to you and others to pass the facts on.

"I was suffering from over-acidity and flatulence to such an extent that I was completely ill. I couldn't take food. The very thought of it nauseated me. When I actually forced myself to take something, I would be wretchedly ill, and faint afterwards. I really began to feel life was not worth while.

"I have now taken Kruschen for 12 months, and I have no doubt that it has righted my digestive system. I am now quite fit and able to work with vigor again. I recommend the same treatment to those of my patients who are likely to benefit by it."—Nurse E. S.

Indigestion is caused by a failure in the flow of the gastric or digestive juices. As a result, your food, instead of being assimilated by your system, simply collects and ferments inside you, producing harmful acid poisons. Start the digestive juices flowing normally, and you'll not have to suffer any more. And that is just how Kruschen Salts brings swift and lasting relief from indigestion. The immediate effect of the six mineral salts in Kruschen is to promote the healthy flow of the vital juices of the body. And that means a blessed end to Indigestion and a renewed and whole-hearted enjoyment of your food without the slightest fear of having to pay the old painful penalty. And more! You will soon experience the tonic influence of Kruschen upon your bloodstream. You will begin to feel a new being—happier, heartier, and hungrier than you ever felt in your life.

Kruschen Salts is obtainable at all Drug Stores at 45c. and 75c. per bottle.

(Advt.)

OUTLINE COSTS OF B.C. POLICE FOR ESQUIMALT

Council Undecided Whether Saving Worth While in View of Reduced Service

Provincial Officers State District Would Save About $3,272

After hearing a report from Colonel J. H. McMullin, commissioner of the British Columbia Police, supplemented by remarks from Inspector T. W. S. Parsons and Staff-Sergeant Robert Owens regarding economies the municipality could effect by substituting the provincial force for the municipal officers, the Esquimalt Council yesterday evening was faced with the question as to the ultimate satisfaction of abolishing its own force for the new one. After prolonged deliberations, the matter was referred to a future meeting for further consideration.

Comparing figures Colonel McMullin informed the gathering he was prepared to police the district with two men at a cost of approximately $5,470 against $8,742 expended last year when three officers were maintained by the municipality.

The provincial officers, however, would not be prepared to work as part of the fire department and would not perform other duties done up to the present by the municipal force.

After a thorough survey, he felt confident the municipality could be policed by two men sharing the twenty-four hours.

COSTS OUTLINED

The salaries of these officers would amount to $3,491.50. By adopting the provincial system the district would avoid paying the annual superannuation fee of $250 and would not be required to meet the car allowance given the late chief which amounted to $450.

It would, however, have to pay in the neighborhood of $200 for the upkeep of a car.

Telephone costs would be reduced one-quarter.

Interpreters' fees, which were variable, would also have to be met by the municipality as also would typing traveling and inquest levies.

By using the provincial police court, courtroom rental of $200 a year would also be saved, but magistrate and clerk services would have to be paid for.

In answer to a question by Councillor Lockley, Col. McMullin stated the provincial police prosecuted their own cases, obviating the necessity of having a regular prosecuting attorney.

EMERGENCY MEN

When questioned as to the cost of having emergency men sent to the district, Inspector Parsons declared any number could be secured free of charge from headquarters at a moment's notice.

"If there were a call for fifty men we could give you them for emergency purposes," Staff-Sergeant Owens stated.

Councillor Lockley noted that the round figures given by the superintendent, less the cost of maintaining a third constable, as would be the case should only two men be employed, would leave the net saving at $1,727.

But with this reduction would come a cutting off of certain services, such as the collection of licenses and pound duties.

Col. McMullin replied that where licenses were not paid, the provincial police stationed in the district would serve warrants on delinquents.

In the case of regular officers of the British Columbia force being called out on an emergency, another man would be rushed to the municipality from headquarters in five minutes at any time in the day or night.

MUNICIPALITY WOULD GET FINES

Fines would come to the municipality, the provincial officers stated, adding that the district would have to support any prisoners, according to the constitution of Canada.

As far as the maintenance of the police car in the district was concerned, the municipality would have to pay for gas and oil.

Staff-Sergeant Owens pointed out an additional benefit in having the provincial force in the fact that all patrols despatched to the Up-island would return through the municipality.

"We would expect to look after the beer parlor traffic," Col. McMullin said in reply to questions.

When asked whether or not the B.C. force would absorb the existing police the colonel stated it could be considered, but noted that if such a course were pursued, the men in the municipality at the present time would be changed to another district.

YEARLY AGREEMENT

Any agreement reached would stand only for a year, he continued.

His fellow representatives declared that where the force had been introduced in favor of local police, it had met with success.

Although there would be no definite power left in the reeve's hands, he would not be ignored, the police officers said.

After the withdrawal of the delegation, Councillors A. Lockley and A. Heald asked Reeve Elrick, as chairman of the police commission, if he could give any assurance that no extra municipal officer would be appointed for the rest of the year.

Without giving a definite answer, the reeve implied that such a course was expected of the commission.

He added that he was satisfied two local policemen could give as much service as two of the provincial officers.

Councillor Lockley also stated he thought the beer parlors in the district should attend to their own traffic. But the reeve stated the municipality would be responsible in the case of an accident.

Councillor C. H. Smith suggested the proposal to bring in the provincial force be put before the people at the elections in December. No action was taken on the suggestion.

Making Up Your List

PERHAPS you do your staple shopping by the week.

Larger items you renew each month.

Household furnishings, automobiles, radios, and similar things are in the nature of investments, whether for months, for years, or for life. You buy these things at long intervals.

But no matter what you buy, you serve yourself best if you plan your purchases in advance. Every list you make is a budget in itself. Careful study of the advertisements will always help you in picking and choosing . . . in comparing prices . . . in weighing your needs and desires.

Making up your list is really a fascinating game when you play it against your allowance. The more careful you are in the preliminary study of the advertisements, the better will be your chance not only to get the best selection for your purpose . . . but also to find out in advance how much money you can save for unplanned extras!

The Times

Advertising Department

Wednesday Morning Store News

New Felt Hats For Fall $2.95

Our new Autumn Felts present a complete showing of Derby and tricorne styles—just the right Hats for to-day's wear. Especially smart this season are these in black, brown and green. Each $2.95

—Millinery, First Floor

Brassieres on Sale at 85c

Non-run Rayon Silk Brassieres, in deep style, in uplift effects; back hook. Pink or white. Price .... 85¢

Medium-length Brassieres of fancy broche with porous top in well-fitted style; back hook. Priced at ..... 85¢

—Corsets, First Floor

Little Boys' Knit Suits, on Sale at 50c

Two-piece Play Suits of knitted cotton. Fancy striped pullover tops and plain color pants with straight leg. Sizes 2 to 6 years. A suit ..... 50¢

—Children's Wear, First Floor

Half-day Shoe Specials

On the Bargain Highway

200 pairs of Girls' School Oxford Shoes and Strap Slippers. Oxfords in tan, black or patent leather and Straps in patent. Hewetson's; oak-tan soles. Sizes 8-2. Special, a pair $1.95

180 pairs of Boys' Storm Elk School Boots; sewn soles, storm welts. Panco or leather soles. Sizes 11 to 5½. A pair $2.95

—Bargain Highway, Lower Main Floor

Furniture Bargains

Wednesday Morning

10 only, Reed Cake Stands—some with three, some with four plate holders. These can be finished quite attractively. Each $1.90

42-inch Drop-leaf Table with four-ply thick top, panel ends and substantial rails. Suitable for four people. A snap at $4.75

Porcelain Top Tables, with white enamel frame and legs. Size 25x14½ inches, with centre drawer. An outstanding value. Each $8.25

Whitewood Dinette Set—buffet with roomy cupboard and drawer space, drop-side table and 4 bow-back chairs. The set for $26.90

—Furniture, Second Floor

Bargains for Men

Wednesday Morning

100 pairs of Men's Broadcloth Shorts; striped patterns. All sizes. A pair 25c

20 only, Men's Cashmere Undershirts, all wool. Short or long sleeves. Sizes 34. Half price, each 79c

Men's Silk Elastic Web Garters, new designs. President brand; leather pads. Regular 75c, for 59c

Men's Leather Belts, in a variety of colors. Each complete with slide buckle. Regular $1.00, for 50c

1,000 Men's Wide-end Ties, of a fine grade silk. New designs and colorings. A snap for the young man returning to school. Regular 75c, for 49c

—Men's Furnishings, Main Floor

BLANKETS

Pure-wool Blankets in rose or blue checks, with satin-bound ends. Each $4.98

Infants' Crib Blankets in pink or blue animal designs. Each ..... 50¢

—Staples, Main Floor

Table Oilcloth

At August Sale Prices

Table Oilcloth in white and colors; 54 inches wide. A yard ..... 50¢

Table Oilcloth Remnants in useful lengths for shelves, etc. On sale at 2 lengths for ..... 25¢

—Staples, Main Floor

Auto or Steamer Rugs, $2.50

Attractive colorings in Auto or Steamer Rugs, finished with fringed ends. Each $2.50

—Staples, Main Floor

Mattress Covers, $1.00

Mattress Covers of unbleached sheeting, with side walls and taped ends.

—Staples, Main Floor

Special Purchase

NOVELLA Chenille Bedroom Rugs

At One-third Less Than Usual Prices

Beautiful Chenille Bedroom Rugs in plain art colors relieved by floral corner motifs. Colors include blue, rose, green, mauve and grey. All fast colors. This is a line we recommend for service.

Size 22½x36 inches. Regular $4.25. August Sale $2.85

Size 27x50 inches. Regular $6.95. August Sale $4.65

—Carpets, Second Floor

DAVID SPENCER LIMITED

Phone Empire 4141—Store Hours: 9 a.m. to 6 p.m.; Wednesday, 1 p.m.; Saturday, 6 p.m.—Phone Empire 4141

MUNICIPALITIES LEARN OF PLANS TO AID JOBLESS

Must Take Over Responsibility of Caring For Married Unemployed

Governments Will Consider Possibility of Giving Assistance

The problem of taking care of married unemployed men and their families is placed in the hands of municipalities with the indefinite promise that "the provincial and federal governments are jointly prepared to consider the possibility of giving assistance to municipalities which undertake work of a local character for this purpose."

This information is contained in a circular letter sent to British Columbia municipalities by Hon. R. W. Bruhn, Minister of Public Works. No information is given as to the percentage the provincial and Dominion governments will contribute towards improvement work done by the municipalities. Municipalities are asked to make an early decision on the work they contemplate doing.

The circular states the two governments will jointly undertake relief or employment of all single unemployed men without dependents who are residents of the municipality and also all unemployed transients who entered the municipality after May 1, 1931.

WAGE SCHEDULE

The minister sets out the following schedule of wages which will apply on government-aided relief work:

"Two dollars a day for laborers, axemen, flunkies, bridge laborers, blacksmiths' helpers and shovel helpers. Teamsters will receive $2.20 a day; fellers, bunkers, rock drillers, compressor men, gradermen and light truck drivers $2.50 a day, and gradermen heavy truck drivers, tractor drivers, gasoline donkey engine operators and powdermen $2.75 a day. The maximum subsistence allowance payable to any specially-employed person must not exceed $2.75 a day.

"In addition to these allowances an amount of 80 cents a day will be paid direct to the dependent family of each worker. This scale elaborates the basic figure of $2 a day agreed on between the federal and provincial governments.

"No subsistence allowance will be paid to the dependents of construction foremen or bridge foremen, who will receive $5 a day, straw bosses or bridgemen at $3.50 a day, carpenters and blacksmiths at $4 a day, and shovel operators at $5 to $8 a day.

Mr. Bruhn asks each municipality to supply a detailed list of the works which it proposes to undertake, and the number of men to be employed.

EGG MARKET PROSPECT

The current issue of The Egg and Poultry Market Review, published by the Department of Agriculture at Ottawa, after calling attention to the definite turn for the better which is now apparent in the egg market throughout the Dominion, makes the following observation with respect to the present situation:

"Since early in the spring this publication has consistently pointed out the probabilities of the situation which appear now to be developing. A reduction in flocks, such as has taken place in many sections, was advised against. During recent weeks there has been an active demand for pullets, indicating that many producers are renewing faith in the egg market and are anxious to enlarge their flocks over the proportions planned for earlier in the spring."

OBJECT TO CANVASSING

Esquimalt Council Averse to Approaching Residents For Relief Donations

Objection by members of the council to canvassing certain districts of Esquimalt, which they were convinced would yield no returns, was voiced at the municipal body's meeting yesterday evening when the matter of attempting the collections for the Esquimalt relief fund was broached.

Each member of the council was allotted a district by the relief fund committee at a recent meeting and notified by letter.

Criticism was also directed against the committee on the grounds that it should have included the council, if the members of that body were expected to act.

Councillor A. Heald stated he was willing to pay a man to make the canvass and suggested the other members of the council try the same system.

However, on a motion by Councillor A. Lockley, that the relief committee be asked to meet the council to consider further suggestions, the matter was laid on the table.

"It seems to me to be a glorious example of passing the buck," stated Councillor Heald. "First we tried to secure outside aid by forming a citizens' committee. The committee was formed and it has passed the buck right back to us."

MARKET SPECIALS TO-MORROW!

Choice fresh strawberries, peaches, raspberries, blackberries, peas, tomatoes, vegetable marrow, squash, beans, spinach and all local-grown produce; honey, poultry, eggs and prime cuts of meat.

Victoria Public Market

Cormorant and Broad Streets

Look through the offerings of the stalls advertising on page 13, classification 25-E, before going to market.

Personal and Societies

HOME COOKED MEATS
Cooked Right and Kept Cold and Firm

Tasty Lean Jellied Corned Beef Sliced, lb. ..... 18¢
Home-cooked English Brawn Sliced, lb. ..... 15¢
New Style Ham Bologna Sliced thin, lb. ..... 18¢
Extra Choice Home-cooked Ham Sliced, lb. ..... 42¢
Delicious Jellied Lunch Tongue Sliced thin, lb. ..... 38¢
Imported Gorgonzola Cheese Reg. 65c lb., for ..... 48¢
Kraft Chateau or Velveeta Cheese, ½-lb. pkts. ..... 19¢
Finest Alberta Creamery Butter, lb. 29¢; 3 lbs. for ..... 83¢
B.C. Sugar, 100 lbs. $5.40
B.C. Sugar, 20 lbs. $1.15
Certo, per bottle ..... 29¢
Parowax for Sealing, lb. ..... 14¢
Perfect Seal Jar Rubbers 2 dozen for ..... 15¢
Cooking Cherries Per basket ..... 25¢
Cooking Plums, basket ..... 25¢
Greengage Plums, basket ..... 35¢
Spiced Vinegar ½-gallon sealers ..... 50¢
Young Red Salmon Whole or half fish, lb. ..... 5¢
Mutton Chops, lb. ..... 15¢
Stewing Beef, 3 lbs. ..... 25¢
Large Strong Picnic Baskets, clearing at $1.15

H. O. KIRKHAM & CO. LTD.
612 Fort Street
NEW TELEPHONE NUMBERS
G8131 Groceries (3 Phones) G8135 Meats, Fish, Provisions (2 Phones)
E8031 Fruit E0251 Office and Delivery Inquiries

SMALL'S BAKERY
3 Stores for Your Convenience
641 FORT 1513 DOUGLAS 754 YATES
Watch Our Window for Daily Specials

It Usually Costs a Lot of Money to Be Sick
The cost of a Wiltshire I-on-a-co Belt IS NOW easily within reach of your purse. Save Money and Get Well. Rheumatism, Neuritis, Sciatica, Lumbago, etc.
H. AUSTIN GOWARD, Sales Manager
PHONE G 5241 EVENINGS G 3156

SIAM'S KING SEES RODEO

Banff, Aug. 25.—A picked band of riders and ropers from the Stoney Indian tribe at Morley gave the King and Queen of Siam a new conception of the "wild west" yesterday afternoon,when the far eastern potentate and his consort saw an old-time rodeo in the corrals of Mrs. Bill Brewster's ranch at Kananaskis, thirty-five miles from their residence in the Banff Springs Hotel.

Incidentally the royal party took away with them a very permanent reminder of this part of their Canadian tour in the shape of many hundreds of feet of movie films and countless snapshots, both of the riders and ropers and of the picturesque Indian encampment in the grounds.

His Majesty occupied a precarious position on the four-rail wall of the main corral while the stampede events were going on, and operated his movie camera indefatigably, on one occasion keeping the machine grinding steadily while other spectators in the vicinity scrambled for safety as a riderless horse crashed into the railings.

Riding with saddle and bareback on bucking horses, roping, a wild horse race and other rodeo events were on the programme, which started early in the afternoon. After the royal party, with Brigadier-General E. de B. Panet, C.M.G., and Inspectir Cadic of the R.C.M.P., had lunched at the Brewster ranch house.

Her Majesty Queen Rambai-Barni operated a hand camera during the rodeo, and afterwards seemed to take particular delight in photographing a number of Indian mothers with their papooses at the Stoney tribe encampment, where she and the King saw the interiors of several of the tribal teepees.

To Remove Hair So It Won't Grow Back Coarse and Bristly

New Way So Many Women Are Asking About

A WAY has been found that experts say probably comes closer to solving the arm and leg hair problem for women than anything known before.

It resembles a beauty clay in appearance. You simply spread it on the surface where the hair is to be removed, let it remain a few moments and then rinse off with water.

That is all. Every sign of hair is gone completely. Quite different from the razor and old ways. No coarsened regrowth; no stubble.

You can obtain it now at any toilet goods counter for a few cents. The name is NEET—Cream Hair Remover. Women are flocking to its use.

(Advt.)

Salt Spring Island CREAMERY BUTTER GANGES, B.C.

Happy Valley

The Misses Every Crighton and Catharine Calder have returned to their homes in Vancouver after holidaying with their aunt, Mrs. R. Brown, "Mandalay."

Miss Amy Heath is holidaying at Sooke at the C.G.I.T. camp, "Maple Lawn," where she is the guest of Miss Barbara Daniels.

F. Bertucci of Victoria was a week-end guest at the home of his mother-in-law, Mrs. Ayres.

Mr. and Mrs. Howard Shemilt of Victoria, were recent guests of Mr. and Mrs. A. L. Page.

Mrs. A. Hawkin and son, Wilfred, have returned to their Valley home after camping at Cadboro Bay.

Steve Anderson with a party of friends has returned home from a motor trip to many points in Washington.

The local softball team at Colwood won last week's game against Colwood with a score of 22-10. The line up was: Happy Valley—Cecil Ross, Stanley Wilkins, John Stockand, Norman and Wilbur Rhode, Albert, Bob and Clarence Woodruff, Colwood — Bertram Shields, Alfred Peatt, Reggie Piercy, Dave Scaife, Cyril Wilkinson, Kenneth Buxton, Frank McMillan, Tommy and Norman McKenzie.

SHE HAS USED 20,000 SHOES

Three pairs of slippers a day is the rate Harriet Hector, famous dancer shown here, uses them. That's about 600 pairs a year. She has used up 10,000 pairs, costing $5.50 a pair—$55,000 worth—in her dancing career, she said recently.

Investment of sinking fund surplus in P.G.E. bonds was endorsed by the Esquimalt Council at its meeting yesterday evening.

WOULD ABOLISH CHILD MARRIAGE RESTRAINT ACT

Indian Legislators Claim Act Invasion of Sacred Religious Customs

Simla, India, Aug. 25.—Renewed attempts to abolish the Sarda Child Marriage Restraint Act, forbidding marriage to children below the age of fourteen, were made to-day by Indian legislators.

The authors of three new bills offered in the assembly contend the Sarda Act constitutes an invasion of sacred religious customs of the Hindus, reaching back thousands of years and allowing children to be betrothed in marriage even in infancy.

One measure was aimed at preventing the dedication of women in temples as practiced in southern India, where all female children of certain castes known as Devadasi (servants of God) serve in temples and perform dances in religious ceremonies. These girls take a vow never to marry, and are famous for their skill and beauty.

Another bill affects the maintenance of Hindu widows who under present customs are forbidden to remarry even though they be virginal and of juvenile age. It is estimated there are 40,000,000 widows in India, many of them under eighteen years of age.

FORMER LOCAL GIRL TO SING

Mrs. Olive Dundas, Native Daughter, in Recital Here Thursday

Mrs. Olive Dundas, daughter of Mrs. R. S. Day and late Robert S. Day of Victoria, who is visiting here from Hollywood, California, will appear in a vocal recital at the Cridge Memorial Hall on Thursday evening at 8:15 o'clock, in aid of the funds of the Church of Our Lord (Free Church of England). Mrs. Dundas will be assisted by Francis Gratton, violinist, and W. H. Davis, pianist.

The programme in detail follows:

Organ solo—Sonata No. 6 (Mendelssohn), W. H Davis.

Vocal solos—"The Blind Ploughman" (Clarke), "Just As I Am" (Hawley), Mrs. Olive Dundas.

Anthem—"God Is a Spirit" (Sterndale-Bennett), the choir.

Organ solo—"Berceuse" (Guilmant), W. H. Davis.

Vocal solos—"How Lovely Are Thy Dwellings (Liddle), "Abide With Me" (Liddle), Mrs. Olive Dundas.

Anthem—"In Holy Faith and Humble Love" (Garrett), the choir.

Pianoforte solo—"Sonata A Flat Major" (Beethoven), W. H. Davis.

Vocal group—"Amour Vien Aider" (Saint Saens), "Sapphische Ode" (Brahms), "Ich Liebe Dich" (Greig), "Eros" (Grieg), Mrs. Olive Dundas.

Violin group — Sonata A Major (Brahms), Andante Tranquille, Spanish Dance (Granades-Kreisler), Francis Gratton.

Vocal group—"Ave Maria" (Schubert), "The Little Damozel" (Novello), "Night in the Desert" (Ross), "Time, You Old Gypsy Man" (Besley), Mrs. Olive Dundas.

God Save the King.

Need Clothes For Poor Children Starting School

Evene if their parents are facing destitution through the unemployment of the breadwinner, little children have to go to school and need warm clothes and shoes which will keep out the rain and cold. The Friendly Help has a number of families which sadly need help in outfitting the youngsters for the reopening of school next Tuesday, and anyone having clothing suitable for remaking into children's garments, or serviceable clothing which has been outgrown, is kindly requested to communicate with the secretary at the headquarters, Market Building.

R. M. Petrie To Speak On Stars

The first meeting of the Astronomical Society this season will be held on Thursday at Victoria College and will be addressed by R. M. Petrie, M.A., who is spending the summer at the Dominion Astrophysical Observatory. Mr. Petrie has spent the last three years studying at the University of Michigan, where he has had a distinguished scholastic record. The subject of the meeting will be "Astronomical Instruments," and the lecturer will explain the principle of the powerful but intricate apparatus used by astronomers in studying the stars. Instruments described by Mr. Petrie will include the powerful reflecting and refracting telescopes, of which the Victoria reflector is one of the finest, as well as other auxiliary apparatus, such as the spectroscope, interferometer and photometer.

During the last few years many very intricate and delicate devices have been perfected for the purpose of measuring the light and heat of the stars. These include a radiometer with waves made from flies' wings, the photo-electric cell, the bolometer and the thermo-couple. The principles involved in the use of these devices will be explained by the speaker who will illustrate his remarks by lantern slides.

After the lecture an opportunity will be given for members of the audience to view the moon and the planet Saturn through a four-inch telescope. The meeting is open to the public.

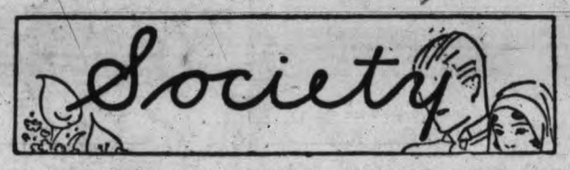

Mr. H. McDonnell Ridley, son of Mrs. J. W. Fordham Johnson, who has been a guest at Government House for the last ten days, will leave tomorrow for the east en route for Europe on an extended visit.

* * *

Mrs. J. S. Ingram of this city has been in Seattle.

* * *

Mrs. J. H. Taylor has been visiting in Kamloops as the guest of her sister, Mrs. F. Morrow.

* * *

Miss Florence Cassidy of Vancouver is visiting in Victoria as the guest of Miss Janet Pearce, Oscar Street.

* * *

Miss Dorcas Williams is visiting Sidney and is a guest at the home of Capt. and Mrs. Bryers.

* * *

Mrs. Langdon, Elford Street, has as her guest, her daughter, Mrs. Hart of Vancouver, who will spend a month in Victoria with her mother.

* * *

Mr. and Mrs. W. P. D. Pemberton, Foul Bay Road, who have been on a motor trip up the Island have returned to their home in Victoria.

* * *

Mr. Roy Burris of Vancouver has returned to his home on the mainland after spending the week-end in Victoria as the guest of friends.

* * *

Mr. Geo. E. Moss of Seattle, formerly of Victoria, is visiting his brother, Mr. James Moss of 254 Moss Street, for a week.

* * *

Miss Ruby Mottishaw of Vancouver has just returned after spending two weeks at Deep Cove, the guest of Miss Lorraine Pendray.

* * *

Mrs. Olive Dundas of Hollywood, California, is visiting in Victoria and is the guest of her mother, Mrs. R. S. Day, Burdett Avenue.

* * *

Mrs. R. S. V. Guthrie, Patio Court, was hostess at an informal tea party yesterday afternoon in farewell to Mrs. W. C. Thackray, who is leaving next Sunday for Kingston, Ont.

* * *

Mrs. Sydney Johnston of Prince Rupert is visiting in Victoria as the guest of her mother, Mrs. Kingham, who is spending the summer months at her cottage at Prospect Lake.

* * *

Miss Charlotte Clayton of Vancouver, who is spending her summer vacation in Victoria with her mother, Mrs. A. E. Clayton, Menzies Street, was a visitor in Everett over the week-end as the guest of friends.

* * *

Miss Alice Semmes entertained at the tea hour yesterday at her home, "Robinwood," Uplands, in honor of Miss Lucy Wright of Seattle, who is spending a few days in Victoria as the guest of Mr. and Mrs. John E. Semmes

* * *

Mr. J. Harry Downard left this morning for the Peace River district, where he will assume his teaching duties at the Forfar School, Atlache, B.C. En route Mr. Downard will visit friends in Vancouver and Edmonton.

* * *

Mr. and Mrs. G. A. Downard and their son-in-law and daughter, Mr. and Mrs. F. W. Hawes, who have been spending the summer at Langford Lake, have returned to their homes in Victoria.

* * *

Mrs. W. H. Barlow of Calgary who has been spending a number of weeks in Victoria as the guest of her sister, Mrs. J. L. Ford, Linden Avenue, left this afternoon for the mainland en route to her home in Alberta.

* * *

Mr. and Mrs. Donald Grant of Ukiah, Cal., are visiting in Victoria with Mrs. Grant's mother, Mrs. W. W. Bolton, Cook Street, and with other relatives, having motored up from the south to spend a vacation on Vancouver Island.

* * *

Mrs. R. T. Pendray and her four daughters are returning to their home in Calgary after spending two months at Deep Cove. Miss Lorraine and Lois Pendray will spend a week with their parents in Calgary before returning to Branksome Hall, Toronto, where they have been attending school.

* * *

Mrs. Bert Blair of Vancouver who has been spending the last month in Victoria as the guest of her parents, Mr. and Mrs. A. Plimley, will return to Vancouver this week to join her husband, Capt. Blair, who has returned to Vancouver from a business trip to eastern Canada.

* * *

The marriage was quietly solemnized in Seattle yesterday of Ethel E., eldest daughter of Mr. and Mrs. Ernest G. Maynard of Park Boulevard, Victoria, to Basil A. Peden, younger son of Mr. and Mrs. Robert Peden, 1252 Oscar Street. Mr. and Mrs. Peden returned to Victoria this morning from the Sound city.

* * *

Mr. and Mrs. D. Muir entertained at their home, 1695 Foul Bay Road, on Saturday evening in honor of the fifteenth anniversary of their wedding. Music and dancing was enjoyed, a specialty tap dance by Mr. Chas. Henstreet warmly applauded. A dainty buffet supper was served from a table attractively arranged with pink and white gladiolas. The guests included Mr. and Mrs. Chas. Henstreet, Mr. and Mrs. P. Webber, Mrs. Chernuff, Mr. M. Barodofski, Mr. and Mrs. J. Davis, Mr. and Mrs. F. Davis, Mr. P. Phillips and Miss M. Ironmonger.

* * *

Recent arrivals at the Forest Inn, Shawnigan Lake, include Mr. and Mrs. A. C. Stewart, Miss Hazel Stewart, Miss Lilian McIntyre, Britannia Beach, B.C.; Miss Weld, Mrs. Weld, Mr. and Mrs. R. Wrigley and daughter, Mr. J. L. Robertson, Mr. and Mrs. J. B. Love, Miss Lillian Swan, all of Vancouver; Mr. and Mrs. H. C. Black, Mr. and Mrs. Ralph H. Baldwin, Mr. and Mrs. R. G. Harris, Mr. Adolph Cahn, Mr. Aubrey Levy, Mr. L. Wellman, Mr. and Mrs. W. Pendleton Ford, Mr. and Mrs. John Wiley, Mr. and Mrs. C. D. Robinson, Seattle; Mr. Ford Bailey, Miss Avis Crane, Fort Townsend; Miss A. M. Richards, Mrs. Beaumont Boggs, Mr. Barnard C. Gillie, Miss Beryl Bashford, all of Victoria; Mr. and Mrs. R. J. Martin and two children, Spokane Mr. G. F. Mathews, Metchosin; Mr. and Mrs. W. A. Woodward, Penticton, B.C.

Mrs. James Myles and Miss Laura Myles of Saint John, N.B., are the guests of Mr. and Mrs. Kinghorn, 1043 St. Patrick Street.

* * *

Miss Margery Beckwith returned to Victoria on Sunday after spending a year as an exchange teacher in Glasgow, Scotland. During her year abroad, she made two educational trips to the continent, visiting France, Italy, Germany, Holland and Switzerland. Since her return to Canada she has been spending the past month visiting friends and relatives in the Maritime Provinces. She will leave on Sunday to resume her teaching at Trail.

* * *

Among those present at the Hamsterley-Lakeside dances last week were: Mr. and Mrs. T. Liddell, Mr. and Mrs. Lorne Campbell, Mr. and Mrs. B. McMicking, Mr. and Mrs. A. B. Crump, Mr. and Mrs. E. F. Mulhern, Mrs. Stan Porter, Mrs. Winterbottom, Mrs. M. Willoughby, Mrs. D. M. Fraser, Misses S. Rossbloom, M. Overton, Bobbie Player, Doreen Calwell, Hazel Shrapnel, D. Wilson, S. B. Maynard, Helen Parkinson, Kitty Moon, Betty McMillan, A. Baines, Evelyn Hamilton, Peggy Hamilton, Rosalind Pease, Elizabeth St. George, Ida Deppman, B. Bittancourt, Messrs. C. D. Campbell, E. Anderson, L. F. Heff, S. Lewis, Ted Simmons, H. R. Wilson, W. J. Holman, Windham Bird, C. H. Ince, A. Fyfe Smith, A. J. Ross, D. Thomson, B. F. Green, Henry Burden, H. F. Dixon, C. Margison, B. Rossbloom, F. L. Gilbert, A. Marcroft, A. Stott and J. Dewar.

* * *

A farewell party was held recently at the home of Mr. and Mrs. W. H. Beach, 468 Kingston Street, in honor of Mr. and Mrs. Dobson, prior to their departure for Accrington, Lancashire, England, after an extended tour of Canada and the United States. Mr. and Mrs. Dobson were delighted with the beauties of Victoria and vicinity. Covers were laid for sixteen. The table was tastefully decorated with roses, sweet peas and cosmos. Amongst the invited guests were many old-time friends of Mr. and Mrs. Dobson. Presiding at the coffee urn were Mrs. Beach, assisted by her daughter, Mrs. Day and Mrs. Wood. The invited guests were: Mr. and Mrs. Dobson, Mr. and Mrs. Wood, Mr. and Mrs. Crawford and daughter, Margaret, Mr. and Mrs. Pilling, Mr. and Mrs. Higgins, Mr. and Mrs. Beach, Mrs. Day, Mr. Miller, Mr. Tibbet, Ethel Wood, Evelyn Day and Marcia Beach. The singing of "Auld Lang Syne" brought a very successful re-union to a close.

* * *

About thirty members of the Victoria Business and Professional Women's Club were delightfully entertained at "Windyhaugh," the home of Mrs. J. Hebden Gillespie, yesterday evening, the occasion being one of the popular picnic suppers which are a feature of the summer programme of the organization. The alfresco meal was served in the vicinity of the summerhouse, after which the members adjourned to the house, where Mrs. Gillespie entertained the gathering with music. An informal business meeting, at which Mrs. E. G. Maynard, the president, presided, included the receipt of reports from Miss Elsie Richardson and Miss Margaret Clay of the recent efforts made to insure assistance for needy, unemployed women. Plans were made for winter activities, the club to meet on the second and fourth Monday evenings in each month, the first to be a business meeting and the second a supper gathering. The next business meeting will be held on September 14 at the headquarters. Before the departure of the guests, Mrs. Gillespie was cordially thanked for her kind hospitality.

Parachutist Has Narrow Escape From Drowning

Canadian Press

Ottawa, Aug. 25.—Heroic action of two boys saved a female parachute jumper from drowning Monday. Mrs. Peal Lawless, professional parachutist of Wilmington, Del., landed in the Rideau Canal and was unconscious when Clarence Mulrooney, fourteen, and Emile Tessier, nineteen, dived in and brought her to shore.

MUSICAL ARTS PREPARES FOR BUSY SEASON

Interesting Programmes to Be Given; Lieut.-Governor and Mrs. Johnson Patrons

Plans for the forthcoming season of the Victoria Musical Arts Society were formulated at a meeting of the directors held yesterday, Mrs. J. O. Cameron, the president, being in the chair. Programmes arranged for the first half of the season included the opening recital by Mme. Gertrude Huntly Green, pianist, and Gideon Hicks, baritone; a recital by Kolis Levienne, celebrated 'cellist; Veona Socolowsky, soprano; Fred Lynch, tenor, and a pianist; and a Christmas party, in which the Mimes' and Masquers' Guild will be asked to join, on December 16.

His Honor the Lieutenant-Governor and Mrs. Fordham Johnson have consented to be honorary patrons for the society, and Miss Helen Johnson will be the honorary patroness of the junior branch.

Some reference was made during the discussion at yesterday's meeting to the $50 which has been set aside as a nucleus of a scholarship fund, to be added to from time to time, members being reminded that contributions would be gratefully accepted.

The society has given its patronage to the benefit recital to be given at the Shrine Temple on September 2 in aid of the Junior Symphony, and to the recital to be given on October 2 by Miss Helen Ockenden, who has given very freely of her talents at various concerts and who is leaving very shortly to study music in Toronto. She is a member of the junior branch of the society.

A standing vote of sympathy was given to the family of the late James Hunter, to whose memory warm tribute was paid.

YOUR CHILDREN

by OLIVE ROBERTS BARTON
© 1930 BY NEA SERVICE INC.

The fallacy of acting on a principle that a baby should have his thinking and acting done for him is coming to an end.

Those people trained by experience and observation in the intricacies of baby thought and baby behavior have learned that from his earliest months he is entitled to the respect and consideration of his elders.

His mental processes, however diminutive, are positive and real. The bud is no less a flower because its leaves are not opened. Beneath the closed petals are the processes of a terrific growth, much more sensitive to environment than the mature flower.

GOVERNED BY INSTINCT

A baby can and does absorb impressions through a curious and secret process of nature for which science has no name. He knows by instinct (call it that) if you are impatient or cross. In an incredibly short time he will base his estimate of himself upon your estimate of him.

No one can analyze these processes: he himself is not conscious then, or even later, of these things. But later in life, if he is a victim of inferiority complex, a prey to unnamed fears, overly sensitive, morbid or a coward, perhaps dishonest, do not look back to the time he was six years old and wonder what did it. Instead, look back to his first year of babyhood and and succeeding years, when as a child of pre-school age he was treated as a creature without personality or thought.

At eight months he will hang his head and show embarrassment when his attempts to make sounds are imitated. He often refuses to continue.

As early as three or four months he often shows unmistakable signs of fear.

At nine months he will cry heartbrokenly when laughed at.

Figure it out. Does it not look as though the seeds of trouble, the things we often spend years in trying to overcome in adolescence, had their beginnings in thoughtless or cruel acts on the pare of his elders, in babyhood?

For some as yet unexplained reason, the human being is full of fear—an unnamed fear of unnamed things, that had its beginning when man knew not the shelter nor safety of civilization.

Self-preservation was the first law of nature and fear was its watchword, just as taste keeps us instinctively free from poison.

AN INBORN TIMIDITY

This is the subjective fear that puzzles psychologists so much and which has untold influence upon all human behavior. This must not be confused with the objective fear such as fear of a noise or a dog. It is associated with the unknown.

Little children are born with it. It manifests itself in many ways; one of the commonest is fear of strangers.

Don't force a little frightened child to go to a stranger. The time will come when you can diplomatically overcome his shrinking, but you never can do it by force or ridicule and you should not attempt it, no matter how young he is.

Power-

Always fresh — because he keeps his mouth fresh, with WRIGLEY'S.

The cooling flavor of WRIGLEY'S Chewing Gum sweetens the breath and removes all trace of eating and smoking.

WRIGLEY'S Chewing Gum—"after every meal"—is recommended by doctors and dentists. It aids digestion—cleanses the teeth.

CL44 INEXPENSIVE SATISFYING

Dependable School Shoes for Sturdy Children
Scientifically constructed for growing feet and fitted by shoe experts. Priced at ..... $2.50, $2.75 and $3.00
MUNDAY'S
Better Fitting Shoes
Sayward Bldg. 1203 Douglas Street

FASHION PLAQUE

This version of the early American sailor's hat is developed in black felt and angel skin ribbon.

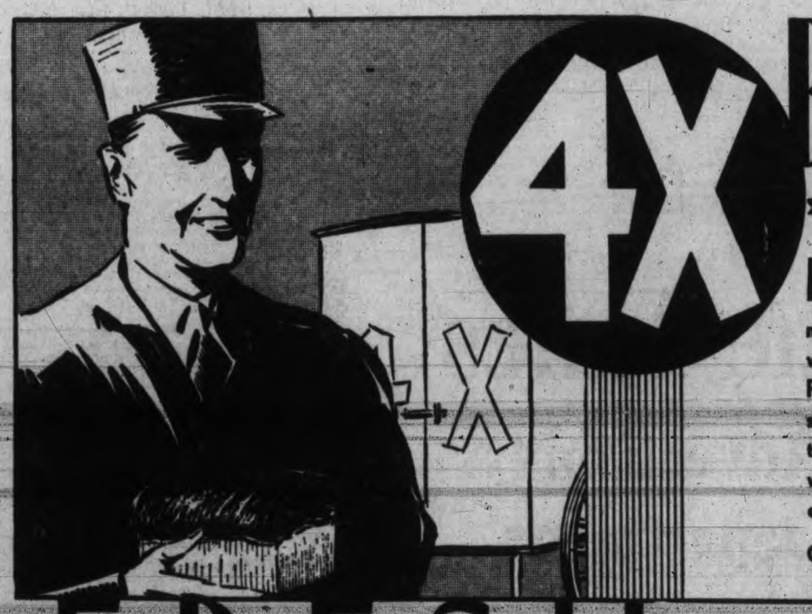

4X BREAD »Cakes too!

FRESH bread is a nourishing, delightful requisite to any meal . . . especially 4X Bread, which, like all other 4X Products, is baked with scientific accuracy to exactly the right temperature, which will assure it being light and easily digested.

CANADIAN BAKERIES LIMITED

FRESH « « « AT YOUR DOOR EVERY DAY!

C.B.-3

Personal and Societies

U.S. POLICE AND NAVY LOOKING INTO TRAGEDY

Officer Tells of Drinking "Highballs" With Bride Who Plunged to Death

San Francisco, Aug. 25.—Police and naval authorities are investigating the fatal plunge of Mrs. Daisy Price, bride of Lieut.-Commander George D. Price of the U.S. Aircraft Carrier Lexington, from a fourth story window of a hotel early Sunday.

Mrs. Price, daughter of Mr. and Mrs. Thomas Beaury of Charleston, W. Va., was married to Commander Price in Coronado, Calif., six weeks ago. She came to San Francisco last week when the fleet arrived. Commander Price last saw his wife Saturday afternoon. She had told him she planned a little party in her hotel apartment Saturday evening and her husband approved. The commander told Lieut. D. R. Downer, a young aviator in his command, to "look after" Mrs. Price.

GUEST SAW FALL

After the party, which police said ended some time after midnight, Mrs. Price was seen plunging from her window to a cement court. Turton Templeton, a guest at the hotel, whose rooms are across the court from Mrs. Price's, said he saw her crash through the window and what appeared to be a bottle was thrown after her. Templeton rushed below and found Mrs. Price still conscious. He told police he asked her if she jumped and that she told him: "No, I was thrown." She was asked who threw her and she said: "I'd rather not say."

POISONING THEORY

Mrs. Price died a few hours later at a hospital and in a dying statement told Assistant District Attorney Walter Schiller:

"It was my fault."

The case was complicated yesterday by the statement of Dr. Raymond W. Vizzard that Mrs. Price apparently had died of poisoning. At his suggestion police ordered a chemist's analysis of the woman's stomach.

HUSBAND'S STORY

Commander Price, who was on duty with his ship at the time, said: "It is quite likely that one of her guests at the party, or a stranger, secreted himself in the apartment and waited until the others had gone before making his advances.

"It seems probable that my wife was backing away from her assailant, holding a chair before her, when she either backed through the window pane or was forced through it by the attacker's assault."

Lieut. Downer said: "I arrived at Mrs. Price's apartment about 9 p.m., with my sister, Mrs. Hugh Severin and her husband. Later Lieutenants C. S. Cooper and S. B. Dunlap of the Lexington and a Miss Warwick came up.

HAD HIGHBALLS

"Lieut.-Commander E. W. Spencer, of the Aircraft Carrier Saratoga, and Mrs. Spencer also were visitors. We sat around and had a few highballs. The two lieutenants and Miss Warwick left about 10.30 p.m. My sister and brother-in-law also left about that time. Mrs. Spencer went out with them. Commander Spencer then went down to the lobby and I followed shortly afterward and went to his room on the fifteenth floor where we had a few drinks.

"Mrs. Spencer then came in and I returned to Mrs. Price's apartment for my coat and hat. She was in pyjamas with a negligee over them. We had a couple of drinks together and I left about 12.30 a.m. and went to a restaurant nearby and ate before driving to San Mateo."

A bellboy at the hotel said Lieut. Downer left less than a half hour before the crash. Mrs. Price was in pyjamas when found in the court.

The navy announced it would conduct an investigation separate from that being made by police.

AVIATRIX HAS ENGINE TROUBLE

Winnifred Spooner of England Forced Out of Cleveland Air Derby

Montreal, Aug. 25.—Advices received here to-day stated Miss Winnifred Spooner, noted British aviatrix, had been forced out of the Santa Monica-Cleveland Air Derby by engine trouble. Miss Spooner said her motor "seized" at Phoenix, Arizona, and that she was forced to abandon the race. The derby started from Santa Monica Cal., Sunday.

NEW METHOD LAUNDRIES LTD.
Garden 8166

FINEST CREAMERY BUTTER
OUR OWN BRAND
1 lb. 2 lbs.
CENTRAL CREAMERIES LTD.

JACKETS TOP ALL TYPES OF BEACH OUTFITS

Every beach outfit has its own jaunty jacket this summer. (Left to right) Pointed scallops and wide shoulders enliven a waistline jacket to a gay linen pyjama suit; mannish lapels and flap pockets distinguish the jersey jacket to a tailored swimming suit; a fitted peplum jacket of gay black and white stripes tops a Patou ensemble of white jersey.

MRS. BECKETT HEADS SAANICH WELFARE GROUP

New Organization Elects R. P. Butchart Honorary President

Reeve Crouch Forecasts Objective of $10,000 Will Be Attained For Relief

The Saanich Welfare Society was formed yesterday afternoon at a well-attended meeting held at the Lake Hill Community Hall, to operate in Saanich upon lines similiar to the Friendly Help Association in Victoria. Mrs. J. McN. Beckett was elected president, vice-presidents will be Miss K. Oldfield and Miss Todd, and Mrs. Dealey was elected recording secretary. R. P. Butchart was elected honorary president and Reeve William Crouch was honorary vice-president.

The executive committee will consist of two ladies in each ward, with Nurse Harvey of the Saanich War Memorial Health Centre and Chief of Police Allan Rankin. The representatives of the wards will be: Mrs. Osborne and Miss Kate McCrae, Ward One; Mrs. Richdale and Mrs. Steele, Ward Two; Mrs. George Watson and Mrs. Peter McNaughton, Ward Three; Mrs. Lynn and Mrs. R. Woods, Ward Four; Mrs. Duvall and Mrs. Grieves, Ward Five; Mrs. R. Nimmo and Mrs. W. O. Wallace, Ward Six; Mrs. Jull and Mrs. J. E. Newbury, Ward Seven.

Appointment of a general secretary and other organization details will take place at a meeting of the executive committee to be held at the Health Centre on Friday afternoon at 2.30 o'clock.

An objective of $10,000 was suggested to the meeting by Reeve Crouch as attainable and adequate to provide for necessitious cases during the coming winter. The reeve announced he had already received gifts of $1,250, $300, $500 and smaller sums from wealthy residents, and had also been promised sums of $200 and $500. It was intimated that the new organization would also administer the unexpended balance of the municipality's charity fund, amounting to about $800

WHEN THE FOODS YOU LIKE UPSET YOUR STOMACH

Do This For Quick Relief

It's a fine thing to get up from a hearty meal, knowing that the food you have enjoyed will be easily digested, without pain or any stomach suffering. Yet, it's the easiest thing in the world to avoid indigestion or, if you are a habitual sufferer, to stop it, and keep the stomach in perfect health. Just a little "Bisurated" Magnesia, either powder or tablets, taken after eating, instantly neutralizes the excess acids which cause the trouble, prevents fermentation and gas formation, and soothes and strengthens the inflamed stomach lining. "Bisurated" Magnesia, which is sold by reliable druggists everywhere, is the treatment recommended by Doctors and by thousands of one-time sufferers, who have proved again and again that it is a prompt and certain reliever of acid-caused digestive troubles. (Advt.)

Horoscope

WEDNESDAY, AUGUST 26, 1931

Benefic aspects are strong to-day, according to astrology. It is a time to push all important matters.

Although the morning hours are not read as auspicious for beginning new enterprises, the stars encourage energy in forwarding all regular business affairs.

Farmers may find reasons to be anxious regarding certain crops, but the stars promise surprising benefits.

Workers are warned against faulifinding or discontent, for they may be influenced by adverse vibrations.

The day is stimulating for all physical effort and should be good for sporting events, especially baseball.

Contractors as well as architects are subject to a rule of the stars that promises splendid achievements.

Mechanical devices of every sort are subject to the best planetary direction, which seems to presage remarkable inventions.

Educational interests have the promise of great advancement in the coming year, when practical aims will be stressed.

Politicians and all desirous of commanding public approval should benefit at this time, when the stars smile on them.

Heads of big business and leaders in the learned professions should find the evening of this day most propitious for association with friends.

Many banquets are forecast for the early autumn, when there will be spirited discussions of national problems.

Women should be contented with feminine interests while this configuration prevails. Domestic concerns should satisfy until later.

Persons whose birthdate it is have the augury of a year of good luck in business. New adventures appear to be near.

Children born on this day probably will be clever, cheerful and popular. Many subjects of this sign are exceedingly fortunate all through life.

Senator Joseph T. Robinson was born on this day, 1872. Others who have celebrated it as a birthday include Prince Albert, 1819, consort of Queen Victoria; Sir Robert Walpole, 1676, British statesman, father of Horace Walpole, author.

AUNT HET

BY ROBERT QUILLEN

"Sometimes I set an' wonder if Pa ever noticed how nice my ankles was when I was young an' he was courtin'."

Copyright, 1931, Publishers Syndicate

LINDBERGHS EAT RAW FISH

Try Novel Dish at Dinner Given By Mayor of Nemuro

Nemuro, Japan, Aug. 25.—Colonel and Mrs. Charles A. Lindbergh, resting here in preparation for the conclusion to-morrow of their flight to Tokio, found time to-day for a little sightseeing and gained the lasting friendship of the native inhabitants by expressing a liking for raw fish, "sashimi" in Japanese culinary parlance.

Sashimi was served Monday at a dinner in their honor given by Mayor Andos. It is eaten dipped in black soya bean sauce with plenty of finely grated horse radish.

In connection with the Lindbergh's liking for the food, vernacular newspapers recalled Mrs. Alice Roosevelt Longworth, widow of Nicholas Longworth, Speaker of the House of Representatives of the United States, was delighted with the dish when she visited Japan in 1905.

ON THE AIR

TUESDAY, AUGUST 25

TO-NIGHT
CFCT, Victoria, B.C.
6 p.m.—Sunset Time.
6.30 p.m.—Super Walkathon.
6.45 p.m.—Musical Miniature.
7 p.m.—Popular programme.
7.30 p.m.—Bert Zala at the piano.
7.45 p.m.—Quarter-hour programme.
10 p.m.—Super Walkathon.

TO-MORROW MORNING AND AFTERNOON
CFCT, Victoria, B.C.
8 a.m.—"Good Morning."
8.15 a.m.—Request music until noon.
12 noon—Melody Time.
12.30 p.m.—Super Walkathon.

National Broadcasters' Programme

TO-NIGHT
5 p.m.—To be announced.
5.30 p.m.—Mabel Jackson, soprano; Earle Spiker, baritone; orchestra direction Don Voorhees.
6 p.m.—B. A. Rolfe and his dance orchestra.
7 p.m.—Amos 'n' Andy.
7.15 p.m.—Lee S. Roberts, pianist; Paul Carson, organist.
7.30 p.m.—Doric Quartette.
8 p.m.—Bouquet of Melodies.
8 p.m.—"The Red Mill," by Victor Herbert.
8.15 p.m.—Memory Lane.
8.45 p.m.—Sylvan Echoes.
9 p.m.—The Vagabonds.
9.30 p.m.—Songland.
10 p.m.—News Flashes.
10 p.m.—National Concert Orchestra.
11-12 p.m.—Lofner-Harris.

TO-MORROW MORNING AND AFTERNOON
7.30 a.m.—Sunrise Serenaders.
7.45 a.m.—Yan and Don.
8 a.m.—Happytime conducted by Hugh Barrett Dobbs.
8 a.m.—Financial Service programme.
8.15 a.m.—Morning Melodies.
8.30 a.m.—Cross-cuts of the Day.
9.15 a.m.—Ward's Radio Research programme.
9.30 a.m.—The Lumberjacks.
9.45 a.m.—Radio Ramblings.
10.15 a.m.—Mary Hale Martin's Household Period.
10.30 a.m.—Woman's Magazine of the Air.
11.30 a.m.—Birth of Words.
11.45 a.m.—Organ Recital.
12 noon—Luncheon concert.
12.15 p.m.—Western Farm and Home Hour.
1 p.m.—Sir Francis Drake Orchestra.
2 p.m.—NBC Matinee.
3 p.m.—Snoop and Peep, burlesque detective drama.
3.15 p.m.—Northern Lights.
3.30 p.m.—Business and Pleasure.
3.45 p.m.—Voices at Twilight.
4 p.m.—The Entertainers.

Navy League W.A.—The Women's Auxiliary to the Navy League will hold an emergency meeting Friday afternoon at 2.30 o'clock at 1112 Langley Street. Members are asked to attend this meeting as details for the function to be held through the kindness of Miss Agnew, at her home, September 11, are to be arranged.

YOUR BABY and MINE

by Marion Mason Richardson

Mrs. Eldred will be glad to answer all questions pertaining to babies and children. A stamped and self-addressed envelope forwarded to this office will bring a personal reply.

DON'T BLAME ANCESTORS FOR BABY'S BAD HABITS

Babies go through strikingly similar periods in their development. Sally is no "meaner" than Willy, for give Willy time and he, too, will develop the habit of slapping, of biting, of pinching, and of grabbing cherished objects and holding on with clenched hands. And where is the mother who has not moaned helplessly because her ought-to-be-sleeply offspring jumps up like a jack-in-the-box the moment she leaves the room, refusing to lie down and sleep like a nice child?

Once we admit that children do go through periods in which they develop undesirable habits, we shall be less apt to search the available ancestry for obscure causes of these actions.

Mrs. McD. is encountering some of those manifestations in her fourteen-months-old daughter and is showing, we have to admit, no very great ingenuity in dealing with them. She writes, "My girl of fourteen months has an awful habit of biting and pinching us. She walks up and bites our ankles, hard. How can I cure her of this?

"When my mother washes clothes, the baby takes the clothes out and throws them on the clean floor. When I try to prevent her doing this, she bawls terribly.

"Sometimes, though she has had no sleep for a long time, she doesn't want to go to sleep when I put her in her crib, so lies there awake and plays or else cries. Should I put her in her crib and leave her, or let her go to sleep on the floor?

"How long after she urinates should I put her on the toilet again?"

PLAY-PEN WOULD HELP

A mother could fight with her child all day long and only encourage more bad temper unless she prevents opportunities for misbehavior. The baby doesn't know that biting hurts you—and she wouldn't know it if you bit her in return, a method of painful retaliation which readers always assume I have never thought of. She wouldn't see any connection between being bitten by you, and her biting. If she is at this stage, give her something harmless to bite on, keep her off the floor where she can't attack your unprotected ankles and thus prevent opportunities for her to indulge this habit. A play-pen for a child this age is almost imperative in any household.

As for the clothes, if she were in a play-pen, she couldn't reach them. If you furnish her with a tiny tub, a little water, and some rags to dabble in it, she'll be happy imitating your activities.

The child should be put on the toilet once every hour, and before and after naps, and changed when she wets herself at other times. Training should be complete at about eighteen months. You may have my leaflets, "How to Treat the Child Who Slaps," "Routine for Pre-school Child," and "Toilet Training" for a self-addressed, stamped envelope. Send your request to the "Your Baby and Mine" department of this newspaper. These should start you on a regular routine which allows time for regular naps and bedtimes, and avoids trouble at those periods.

To-morrow: "Baby's Appetite Should, in Measure, Dictate Amounts of Formula."

Heart of Liane

by MABEL McELLIOTT

"You didn't expect me, I know," she said, smiling. "But I just had to come. Tell me—did Chuck stop by yet?"

"Chuck?"

"Oh, heavenly day!" Muriel evidenced impatience. "Chuck Desmond from The Sphere. Grimes told me when I got in from grandmother's that he'd phoned he was on his way. I'm mad to see him. Where is he?"

* * *

Muriel's eyes were starry. Her young bosom heaved with excitement. Liane thought she had never seen her look so lovely.

"I put him in S-1, on the left," she said automatically.

"Now, look," began Muriel portentiously. "I'm going in to sit with him. Wait! Who's here to-night? The Wakenings or the Bairds or the Stapletons?"

Liane wrinkled her brows. "Let's see? No, none of those. But your cousins, Grace and Sylvia Masters, are down in B."

"Oh, hell, I don't want to be see," muttered Muriel, rebelliously. "Those old scarecrows will be sure to run to mother the instant she arrives. But I've got to see him. Look, you romp in and tell him I'll wait in the car. Down at the end of the drive. Tell him to leave early and we'll break away. Oh no, you can't say all that. The whole gang will stop watching the show and listen in. Give me some paper and I'll write him a note."

Muriel's fingers shook a little as she wrote. "My friend for life," she told Liane, dramatically, handing her the missive.

Desmond cocked a humorous eye at the tall girl who bent over his shoulder with the folded slip. "Thanks," the deep voice said laconically and several dowagers turned to glare as Liane slid out.

Muriel was strolling restlessly up and down, her taffeta skirts crackling. She turned to stare at Liane. "Thanks," she said. "I'd have died if I'd missed that message to-night. Haven't seen him since Wednesday."

Then she threw back her head and laughed soundlessly at Liane's amazed look. "Yes, I'm absolutely head over heels with the young man," she explained. "Don't be a goof. He's the most absolutely priceless lamb. Oh, you should hear him talk! It's too marvelous. Of course, mother'd have spasms if she knew I was seeing him. She caught me at the Colony last winter with him, wanted to know who his grandfather was, all that rot. Chuck just laughed in her face. Treated her rough. She forbade me to see him again. Forbade! How's that for a laugh? If I had my hands on that money grandfather left me I'd run away with him in a minute. If he'd have me! There are dozens of girls after him. Too devastating!"

* * *

Liane stemmed the tide momentarily. "He seems—attractive," she said.

Attractive? Is that all you can give him? Why, my dear, he's absolutely a knockout, a smoothy. I'm so afraid someone will run off with him before I have a chance that I can't sleep nights." She went to the door, threw away the half-smoked cigarette and began meticulously to redden her fuchsia-colored mouth.

"Don't tell anyone you've seen me," she cautioned as she tripped down the steps.

Liane went back to her counting. She felt curiously drab in her last year's blue crepe, a very Cinderella mulling over the embers. How rich and lovely and full of life Muriel seemed. Liane scarcely noticed the door open and the lean young man flash past. She must have been sitting there five minutes when she was startled by the appearance of Van Robard, hatless.

"Seen Muriel?" he cried breathlessly. The dowagers were by now beginning to stream out, staring at the handsome man who stood talking wildly to the pretty girl in the box office.

"Come along," he cried as Liane paused to turn over her cash box to Don Knowles, the company manager. Knowles smiled at her humorously, knowingly. "You get along with your boy friend," he said. "I'll finish here."

"Whatever is it all about?" Liane wanted to know as she ran, stumbling in the dark, beside Van Robard on the way to his car.

"Muriel's run away with that newspaper chap," Van growled, slipping the motor into gear. Liane's heart turned sick with pain and jealousy. It was as if he had twisted the knife in her side. What did it matter to him if Muriel went off with another man?

"I don't understand—" she began, on a note of faint protest. Resentment colored her tone. Smiling a little grimly, the man in the driver's seat half turned to look at her.

"Don't you, sweet?" he said, softly. "Don't you even want to help me find the little divvil?"

CHAPTER VI

"Where's that girl?" Where is she?" raged Mrs. Ladd, storming up and down the little Louis XVI sitting-room. "Ingrate, wretch!"

The words tumbled from her twisted scarlet mouth. Her long, jeweled fingers wove in and out of the chain of glittering stones she wore, torturing it, threatening to tear it asunder. Liane stood in the doorway with Van Robard behind her, watching Mrs. Ladd with a dread sort of fascination. Up and down she stormed, the petals of her leaf-green frock billowing out before her, her auburn hair, curled and crinkling like Bacchus locks, topping her tall figure absurdly.

"When I'd warned her—" she screamed, her breath coming how in gasps. "When I'd expressly forbidden—"

She sat down abruptly in a pale gold chair. "Then, to come home unexpectedly to-night," she cried, fixing both people in the doorway with that baffled, pallid glare, "to find Grimes all dithering and muttering about her having gone off in the roadster with that fellow. No word to anyone, if you please! Supposed to be at her grandmother's, and no one there knowing anything at all. Idiots, all of them!"

Van Robard advanced. "We've scoured the shore road," he told her. We've been everywhere. No trace of the car."

Mrs. Ladd drummed on a marble topped table with vermillion-tipped fingers. The emeralds on her bosom flashed balefully as her breath came and went. "And it's—what? Half-past one?"

"Nearly that," Van corroborated solemnly, consulting his wrist watch.

"Oh, do something. Do something!" the woman wailed, collapsing suddenly. "There must be something. Why can't I think what to do?"

"The papers'll have it to-morrow," she muttered, lifting her head again. "Nice, slimy mess they will make of it. And what's her father doing? That's what I'd like to know. Oh, yes, if he'd spend a bit of his time at home, instead of trailing chorus girls, it mightn't have happened. He was supposed to be looking after the child."

* * *

Van looked uncomfortable. Liane ventured to say timidly in the pause. "Would you mind taking me home now? My mother will be terribly worried. I didn't have time to leave her a message. We rushed off so quickly."

"Yes, yes, go, all of you. Of course. The sinking ship," cried the woman in the gold chair, wildly. "You, Van, run along and forget me and my troubles." She lifted streaming eyes to his concerned face.

"I had no business, Adele, in the first place, to drag this poor child into it," he began uncomfortably. "Only, I thought she might be able to help us, give us some clue."

"I'll come back," he said, in a lower tone. "Never fear, I'll not desert you."

(To be continued).

To Be Given Away--

A Regal Electric Suction Cleaner

And a

Coffield Electric Washer

For the Best Essay of Not Over 250 Words on

Why Every Home Should Have An Electric Washing Machine

Or

Why Every Home Needs An Electric Suction Cleaner

Decide now to compete for one of these valuable and useful prizes. Call at our Douglas Street Showrooms or at our booth at the Provincial Exhibition for valuable pointers and full details on how to construct your essay.

This competition is open to all householders, with the exception of B.C. Electric employees and the immediate members of their families. It closes on September 5.

Listen-in on CFCT Daily at 10 and 7.30

B.C. ELECTRIC

BEDTIME STORY

Uncle Wiggily and the Poor Dog

BY HOWARD R. GARIS

"Where are they?" grunted Mr. Twistytail the jolly, fat pig gentleman as he stood beside Uncle Wiggily in the woods.

"That's what I'd like to know," said Mr. Longears, looking on all sides of his automobile. "Some one must have taken them.

"Or eaten them," said the pig. "You know they were fresh bologna sausages and they haven't been on your car very long."

"That's so," agreed Uncle Wiggily. "Well, anyhow, they're gone and this is the end of our adventure trip until I can get some new tires. Dear, dear!"

Uncle Wiggily and Mr. Twistytail had started out one morning to take an adventure trip in Uncle Wiggily's auto which had nice, big, round bologna sausages for tires. The two friends stopped in the woods when they heard a loud cry and, thinking it might be an adventure, they went looking for it. But they could not find anything and when they returned to the car, in which were their traveling trunks, they were surprised to find the bologna sausage tires all gone.

"Whoever did it took the spare tire off the back, too," said Uncle Wiggily, as he walked all around his car. "We certainly can't run on bare rims."

"No, indeed," agreed the pig. "What are we going to do?"

"You ate my tires."

"I think we had better look around and see if we can find out who took your bologna sausage tires and make them give 'em back," grunted the pig.

"That's a good idea!" exclaimed Uncle Wiggily. So he and his friend began looking around amid the trees and bushes. Pretty soon Uncle Wiggily heard a voice saying:

"Well, I feel a lot better now. I'm not hungry any more."

"Ha! Maybe this is our adventure, Twisty," whispered the rabbit gentleman to the pig gentleman.

"I hope so," grunted Mr. Twistytail. "But what is it?"

Just then, out of the bushes, walked a poor, old tramp dog. His clothes were ragged and so were his whiskers, but still he was clean though his tail had a lot of burdock stickers in it. With all that he had a happy smile on his face and he was running his tongue out and around his lips cleaning them with his red napkin.

All of a sudden Uncle Wiggily guessed what had happened.

"You ate my bologna sausage tires, didn't you, poor dog?" asked the rabbit gentleman, but he asked in a kind and forgiving voice which the poor dog gentleman knew right away belonged to a friend.

"Yes, Uncle Wiggily," softly barked the poor dog, for he saw the rabbit gentleman's name printed on the side of the automobile. "But I did not think this automobile belonged to any one. I saw it here in the woods, all alone and I thought some one had run it here to let it turn into junk. I'm so sorry, but I'm afraid I can't give you back your bologna sausage tires. They're all chewed up and down in here," and the dog put one paw on his stomach.

"Well, I suppose my tires are gone," Uncle Wiggily agreed. "We only left the car for a moment—my friend Twisty, here, and I—and went in the woods to see who was shouting so loudly."

"Oh! I was doing the shouting," said the dog. "Really it was more of a bark than a shout, I suppose. But I did it."

"But why did you shout, or bark so much like an adventure?" asked Mr. Twistytail. "You fooled Uncle Wiggily and me."

"I'm sorry!" whined the poor dog. "But you see I am out of work. I have had nothing to eat in a long while and my feelings got the best of me. I just let out a long howl, bark, yell—call it what you please—and then, all of a sudden, I smelled something good and I ran as fast as I could this way."

"That's why we couldn't find you, I suppose," grunted the pig.

"Yes, and what you smelled good were my bologna sausage tires, I supposed," said Uncle Wiggily sadly, though kindly.

"Right, both times," barked the poor dog. "I followed my nose until I came to this auto, and when I saw it had bologna sausage tires I couldn't help eating them. I was so very hungry."

"You ate the spare, too," said Uncle Wiggily, again sadly, but kindly.

"Yes, I ate the spare," barked the poor dog. "I would have eaten two spares if you had had them."

"Well, I don't so much mind you eating my tire," said Uncle Wiggily, "but how, poor dog, are Twisty and I to travel without tires on the car? Tell me that if you please."

"I'll tell you how," shouted the poor dog all of a sudden. "I have a wonderful and grand idea. Wait for me!" Away he ran into the woods and what happened next I shall tell you to-morrow. Then if the molasses cookie will stop trying to turn into a wheel for the baby carriage, the story will be about Uncle Wiggily's funny tires.

(Copyright, 1931, by Howard R. Garis)

The Esquimalt Council yesterday evening went into committee to consider a letter from the Bank of Montreal regarding a loan and declined to give any statement.

SIGN NOW

Fill in and mail immediately this form and learn the truth about this remarkable Health Restoring Method.

To NEW HEALTH CLINIC, 703 Central Bldg., Victoria, B.C.

Please send me full information about a New Health Method that increases vital energy, strengthens weak constitutions, builds up muscular tissues, tones up the vital organs, restores vision and removes glasses, softens hardened arteries, normalizes the circulation. Restores youthful energy and health to Young and Old alike.

Name .....

Address .....

AT THE THEATRES

COLUMBIA THEATRE

George Bancroft is rated as one of the biggest box office names in present-day talkies. He has gained his reputation through his impressive, colorful characterization of he-men roles in such pictures as "Underworld," "Ladies Love Brutes," "Thunderbolt," "The Mighty," "The Wolf of Wall Street," and "Derelict."

In "Scandal Sheet," now being shown at the Columbia Theatre, he is presented in the role of a person of social prominence, of wealth, of position. At his daily grind in his job as managing editor of a tabloid "scandal sheet" he is brutal, fierce, humorless and uncompromising. In his home life he is just the opposite —a loving husband, kind and good to his charming wife. ut it is the reign of terror he creates in his business life which turns ner against him.

Where To Go To-night

As Advertised

ON THE SCREEN

Capitol—"Their Mad Moment," with Warner Baxter.
Coliseum—"Plunder," British International Picture.
Columbia—George Bancroft in "The Scandal Sheet."
Dominion—Robert Montgomery in "The Man in Possession."
Playhouse—"The Seas Beneath," with George O'Brien.
Crystal Garden—Swimming, Dancing and Miniature Golf.

COLISEUM

DAILY, 1 TO 5—7 TO 11 P.M.

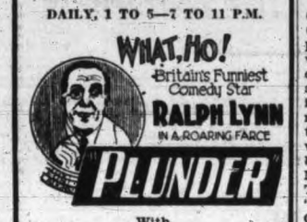

With
TOM WALLS AND MARY BROUGH
FOX NEWS—CHARLIE CHASE

Bobby Jones
Demonstrates "Putting"

20c to 2.15. Mat. 35c. Eve. 50c, 35c. Children, All Times, 10c.
Phone E9331

NEXT SATURDAY
The Amazing Picture
"THE MYSTERY OF LIFE"
Vividly Expounded by the Great Lawyer and Evolutionist
CLARENCE DARROW

COLISEUM THEATRE

What influenced Freddie Malone (Tom Walls) to interest D'Arcy Tuck (Ralph Lynn) in a jewel stealing expedition history does not relate. Here was "an inside job" requiring the most careful handling, yet Malone selected as his partner a partjcularly brainless individual who promised at any moment, all the time, to make a mess of things. Eventually he did, but his witless artifices at Scotland Yard brought a breathing space of which Malone took the greatest advantage. These two famous comedians make "Plunder," showing to-day at the Coliseum Theatre, great entertainment. It is a picture that never stands still. There is always something happening on the screen, something that amuses which, after all, is the whole object and essence of real, satisfying entertainment.

CAPITOL

TO-DAY AND WED.

Glorious Romance 'Neath a Mediterranean Moon!

"Their Mad Moment"

With
DOROTHY MACKAILL
And
WARNER BAXTER
From the Novel "Basquerie" By Eleanor Mercein

Added Attractions
"Into the Unknown"
An African Travel Specialty
Oswald Cartoon Comedy
Universal Sound News
USUAL PRICES

PLAYHOUSE THEATRE

Scenes taken on a submarine, both on the surface and fifty feet beneath, on a schooner being shelled at close range—these are some of the unusual camera shots in "The Seas Beneath." John Ford's remarkable romance of the Allied struggle against the U-boat menace, now showing at the Playhouse Theatre. George O'Brien and Marion Lessing have the leading roles in this Fox movietone offering.

DOMINION

LAST TIMES TO-DAY
ROBERT MONTGOMERY in
"THE MAN IN POSSESSION"
The Newest Star in a Grand Picture

Added Attractions
ANDY CLYDE in
"THE COW CATCHER'S DAUGHTER"
DOMINION NEWS

Coming Wednesday
RUTH CHATTERTON in
'THE MAGNIFICENT LIE'

CAPITOL THEATRE

O'Neill is one of the grand old names of drama.

When looking for a suitable professional name—one that would assure good luck and carry with it a goodly mixture of established tradition, Mrs. Alfred Hickman chose the name of O'Neil, which was carried to fame almost a hundred years ago by Eliza O'Neil.

For a given name, she chose Nance, made famous by Nance Oldfield, a celebrated actress of Queen Anne's time. Thus was formed the name, Nance O'Neil, a name that has flashed from New York to San Francisco, and in England, Australia, South Africa, the Hawaiian Islands, and even at the Khedival Opera House in Cairo, Egypt.

Miss O'Neil is playing at the Capitol Theatre in "Their Mad Moment."

DOMINION THEATRE

In his second starring vehicle, "The Man in Possession," now at the Dominion Theatre, Robert Montgomery is seen in the amusing role of a butler who eventually marries his mistress. This is Metro-Goldwyn-Mayer's film version of the H. M. Harwood play which achieved considerable success both in London and on Broadway.

The part is right up Montgomery's alley, affording him every opportunity for the sophisticated drolleries that made him one of the most popular players on the screen to-day. Somehow Montgomery can say and do things with an air of frank innocence, not to say naivete, that would possibly fall flat with suggestion coming from a less skilled player.

TO-NIGHT $25 GIVEN AWAY
It will lift you out of your seat with stunning surprises and startling action.

With
GEORGE O'BRIEN
Mat. 15c Night 25c, 35c Kids 10c
PLAYHOUSE

SALMON ARM SHIPPING WEALTHIES TO S. AFRICA

Salmon Arm, B.C., Aug. 25.—Weather conditions continue ideal for harvesting Wealthy apples. There is a rush on at the present time filling a South African order for about a dozen cars. The apples here are sizing well and are of excellent color.

A condition has developed, due to frost at setting time, that has imprinted a small leaf shape blaze on the stem-end of the Wealthy. It does not injure the apple in any way, and looks artistic, but as this is not characteristic of the variety, inspectors are grading down extra fancy and fancy apples to C grade, thus giving the buying public extra and fancy stock at a C grade price. There is a good crop of Wealthies in this district

Columbia

TO-DAY AND WEDNESDAY
A Pulsating Drama of Modern Lives in a Modern Newspaper Setting

George Bancroft
In
"Scandal Sheet"
With
CLIVE BROOK and KAY FRANCIS
FOX NEWS—DOGGY COMEDY
THE GREAT RUSSIAN CHOIR
20c Till 6 p.m. Children, 10c
Evenings, 35c and 25c

SET SPECIAL MEETING FOR REORGANIZING

Esquimalt to Hear Plan of Councillor A. Lockley at Session To-morrow Night

Discussion of methods of re-organizing the municipal staff with a view to greater economy and possible amendment of moves made at an earlier meeting, scheduled to have been opened by the Esquimalt Council yesterday evening, was deferred until Wednesday evening, when a special session will be called. In the interim, Councillor A. Lockley, speaking to the other members of the board, stated he hoped to complete a plan he has in mind to effect a more efficient system.

With this matter shelved, a letter from Charles Eva, regarding the work of municipal employees, was tabled.

Urging the need for caution, Councillor Lockley declared.

"Our financial matters need very careful handling. Otherwise we will find ourselves in a very precarious position."

Severe criticism of the resolution drawn up by the Board of Trade of the district censuring the council for its lack of activity in securing relief work, was voiced by the councillors. After decrying the attitude of the trade board, the members indicated the board did not know exactly what it was referring to. Various councillors stated they had sent at least twelve letters to the department of public works, and had four times sent special delegations to see the minister. The reeve himself had gone more often than that.

However, dissatisfaction was voiced by the council over the tardiness of the government in replying to Esquimalt's plea for direct relief, sought several months ago.

COL. L. G. FAWKES DIES AT MAYNE

Retired Royal Artillery Officer and Artist Succumbs at Ripe Age

After a long illness, Col. Lionel Grimston Fawkes, retired British military officer and well-known artist, passed away at his home on Mayne Island yesterday, at the advanced age of eighty-two years. Col. Fawkes was a patient in the Jubilee Hospital for some weeks, leaving for his home at the end of July.

Col. Fawkes was born on May 2, 1849, in England and obtained his commission in the Royal Artillery in December, 1870, rising to the rank of colonel in 1899. He served with distinction during the South African War and was one of the six officers chosen to act as pallbearers at the funeral of the late Queen Victoria. Age prevented his active participation in the Great War, but he offered his services and was appointed to the staff of the school of instruction, where he did valuable work.

Seven years ago Col. Fawkes came to Mayne Island to reside. A gifted artist, he was a valued member of the Victoria and Island Arts and Crafts Society, his water-color sketches of the Gulf Islands being features at local exhibitions and also in Vancouver, New Westminster and Duncan. In his younger days Col. Fawkes's artistic temperament found expression in the black and white medium and on numerous occasions here he showed examples of the clever pen and ink sketches made during his service in India and other parts of the world.

He is survived by his swidow, Lady Constance Fawkes, and two brothers, Rev. R. Fawkes of Poole, Dorset, and Judge A. Fawkes of Windsor, England.

The funeral will be held from the residence on Mayne Island to-morrow afternoon, with services at 2.30 o'clock.

ESQUIMALT TO PAY LIBRARY

Solicitor Sees No Way In Which Municipal Body Can Avoid Making Payment

Esquimalt's attempt to terminate its agreement with the City Library, by which the municipality gives the institution a certain sum of money in quarterly payments for the use of the service, ended yesterday evening on word from the municipal solicitor that no legal means could be found to avoid payment.

The solicitor's letter reminded the council the arrangement was made on an annual basis and had to be followed through.

The attempt to end the service was started a few weeks ago when the council opened its rigid retrenchment programme and was pressed by Councillor A. Heald.

H. B. McGiverin Left Estate To Widow and Son

The will of the late Harold Buchanan McGiverin, who died in Victoria on February last, has been given probate by the Supreme Court and disposes of an estate of $165,351, consisting of real estate in Ontario, mortgages, bank stocks and other securities.

The real property is bequeathed to the son of the testator, Harold Mackintosh McGiverin, subject to a provision that the whole income be paid to the widow, Mrs. Alice Maude McGiverin, during her lifetime. Mrs. McGiverin also receives the personal property, furniture, books and automobiles.

The testator appointed his son and the Royal Trust Company as joint executors and trustees.

Other wills given probate include Thomas Gilman, who died at Victoria on June 8 last, estate, $14,081; Herbert Cookson, Victoria, died May 22 last, $1,192; May Lydia Drew of Seattle, died July 27 last, estate, $3,150; John Rowley, Oak Bay, who died on July 11, 1931, and left an estate of $22,856.

EIGHTY B.C. FOXES GO TO CALIFORNIA

As a result of the publicity given the fox industry of this province, the first shipment of forty pairs of foxes is leaving to-day from Vancouver Island for Pasadena, California, the Department of Agriculture announces today. Also a shipment of Cross and Red fox pelts has been arranged.

Hudson's Bay Company.

INCORPORATED 2ND MAY 1670.

Other Stores at Winnipeg, Yorkton, Saskatoon, Edmonton, Calgary, Nelson, Vernon, Kamloops and Vancouver

Thrift Values for Wednesday A.M. Shoppers

A Special Value in All Silk Frocks
Special Bargain
Wednesday a.m..... **5.50**
Sleeveless Sports Frocks of silk, in dainty pastel colors and white with flared and pleated skirts, jabot fronts and collared or collarless necklines with crossover effects and cape collars. Some are plain and some are printed in floral designs. Shown in assorted sizes.
—Second Floor, HBC

Women's Fabric Gloves
Thrift Value
Wednesday a.m..... **39c**
Serviceable Gloves of neat appearance, and shown in a good assortment of sizes and colors.
—Main Floor, HBC

Assorted Smocks and Hoover Frocks
Formerly to $1.95
Wednesday a.m..... **98c**
Broken sizes and colors in Women's Broadcloth Smocks and Printed or Jean Cloth Hoover Frocks, also Broadcloth Slips, are all marked down to clear.
—Second Floor, HBC

HBC SERVICE GROCERIES Phone E7111

Special Prices on Purity Food Supplies for Half-day Selling

Royal City Brand Pork and Beans, 16-oz. tins, special, 3 for .. 27¢
Eagle Brand Lobster—
No. ¼ tin, special for ..... 17¢
No. ½ tin, special for ..... 32¢
Libby's Corned Beef, No. 1 tin, special for ..... 17¢

3 pkgs. Christie's Soda Wafer Biscuits and 1 lb. HBC Tea or Coffee, for ..... 50¢

Dutch Maid Relish Spread, Mayonnaise or Thousand Island Dressing, 8-oz. jar for ..... 23¢
B.C. Comb Honey, 12-oz. pkg. Regular 35c, for ..... 25¢
Christie's Merry Iced Wafers, regular, per pkg., 35c. Special for 28¢
Felix Orange Dry or Grapefruit Dry, pint bottle. Per doz., $1.50
Selected Creamery Butter, per lb., for ..... 28¢
3 lbs. for ..... 82¢
Shamrock Lard, 1-lb. pkg., 15¢
Sliced Ayrshire Ham, per lb., 40¢
Shamrock Brand Side Bacon, per lb. ..... 40¢

1 lb. Sliced Ayrshire Roll and 1 lb. Mild Cheese for .. 50¢

North Star English Brawn, No. ½ tin ..... 15¢
2 tins for ..... 25¢
North Star Lunch Tongue, No. ½ tin for ..... 32¢
Our Special Cooked Ham, per lb., for ..... 55¢
Sliced Baked Ham, per lb. .. 62¢
Jellied Ox Tongue, per lb. .. 68¢
Jellied Lunch Tongue, per lb., for ..... 52¢
Sliced Corned Beef, per lb., 25¢

1 lb. Creamery Butter and 1 lb. Our Special Side Bacon for ..... 50¢

Local Fresh Eggs, Pee Wees, 3 dozen for ..... 50¢

CANDY SPECIALS
Jelly Beans, per lb. ..... 19¢
Willard's Milk Chocolate, per pkg., for ..... 17¢

HBC Quality Meats
5,000 Lbs.
of good Meats, including Thick Rib, Blade Bone, Cross Cut, Plates and Briskets, corned or fresh; Pork Shoulders, Mutton Shoulders, Lamb, Beef, Veal and Mutton Stew, Pork Livers, Tripe and Brains. All at, per lb.,
—Quality Food Market.
—Lower Main Floor, HBC

Beauty Parlor Specials for the Half Day
Finger Wave .... 50¢
Water Wave .... 50¢
Tar Tonic Shampoo, for ..... 50¢
Manicure ..... 50¢
We Sell and Apply Notox
—Mezzanine Floor, HBC

200 Women's Rayon Bloomers and Panties
Wednesday a.m.
Per Pair..... **59c**
Tailored and Lace-trimmed French Panties with band cuff of contrasting color or lace motif trimming; also heavy quality Ladderproof Bloomers in white and in pastel shades. Small, medium and large sizes.
—Second Floor, HBC

60 Women's Cotton Bloomers
Wednesday a.m.
Per Pair..... **25c**
Small sizes in Women's Rayon Mesh and Rayon-stripe Cotton Bloomers, in pink, peach and orchid.
—Second Floor, HBC

Rayon Silk Slips
Wednesday a.m.
Each..... **98c**
Fine quality Rayon Silk Shadow-proof Slips with built-up strap; also a smart Princess style with lace-trimmed top. In white, black, French beige, peach, pink, Nile and orchid. Small, medium and large sizes.
—Second Floor, HBC

Colored Sunshades
Special Bargain
Wednesday a.m..... **39c**
Women's Sunshades in beautiful Japanese patterns and with strong bamboo frames. These are light to carry, inexpensive to buy and will provide a protection from excessive glare.
—Main Floor, HBC

Wool Crepe de Chines
Wednesday a.m.
Per Yard..... **1.00**
The popular fabric for this season's dresses—and so effective in the various charming colorings that are available. Width 36 inches.
—Main Floor, HBC

Flat Silk Crepes
Wednesday a.m.
Per Yard..... **1.39**
Of a superbly-rich texture and lustrous finish. Correct weight for dresses and shown in all wanted colorings. Width 38 inches.
—Main Floor, HBC

Mill Ends of Unbleached Cottons
Wednesday a.m.
Per Yard..... **10c**
Lengths from one to ten yards. Width 36 inches. Light and medium weights. These Unbleached Cottons are ideal for general use.
—Main Floor, HBC

Hand-embroidered Madeira Linen Squares
Wednesday a.m.
Each..... **1.69**
Size 36x36 inches. Beautifully hand embroidered in many charming patterns, and ideal for gift and home use.
—Main Floor, HBC

Boys' and Girls' School Wear At Special Low Prices

GIRLS' JERSEYS AND PULLOVERS
Thrift Value,
Wednesday a.m. **95c**
The Pullovers are in heavy wool ribbed and flat knit with V or Crew necks or polo collar. In sand, Saxe, green, Cardinal, navy and heather mixtures.

GIRLS' BROADCLOTH BLOUSES
Thrift Value,
Wednesday a.m. **95c**
in white cotton broadcloth with V neck and flat collar. Made sleeveless or with long sleeves. Sizes for 10 to 14 years.

GIRLS' SCHOOL MIDDIES
Thrift Value,
Wednesday a.m. **$1.95**
of good quality white Jean Cloth with detachable navy flannel collars and cuffs. All sizes for 6 to 16 years.

GIRLS' SWISS WOOL VESTS
Thrift Value,
Wednesday a.m. **59c**
of all-wool with short sleeves, beaded neck and draw string. Sizes for 2 to 14 years,

GIRLS' WOOL COMBINATIONS
Thrift Value,
Wednesday a.m. **$1.50**
in fine all-wool flat knit with ribbed arm and knee and buttoned front. All sizes for 4 to 14 years.
—Second Floor, HBC

GIRLS' SCHOOL SHOES
Ordinarily to $3.00,
Wednesday a.m. **$1.95**
Broken lines of Girls' Oxfords and Strap Slippers are offered at this low price. Leathers are of black and brown calf; also patents. Not all sizes are in each style, but all sizes are in the assortment. Sizes 11 to 2.
—Main Floor, HBC

BOYS' PLAY BOOTS
Ordinarily $1.65,
Wednesday a.m. **$1.19**
There are 45 pairs of these bargain-priced Play Boots with the extra heavy canvas uppers and the double rubber clump soles. They are in sizes 2 to 5.
Phone Orders Taken Till 10 a.m. Only

BOYS' GOLF HOSE
Thrift Value,
Wednesday a.m. **35c**
Good, hard-wearing Hose with fancy turn-down tops. Shown in heather, fawns and Lovats. All sizes for boys.

BOYS' LONG TROUSERS
Special Bargain
Wednesday a.m..... **$1.95**
200 pairs of specially - priced Trousers for boys. They are in strong heavy tweeds, herringbones and fancy patterns; also in blue serge and grey flannel. Sizes for 13 to 18 years.

BOYS' ENGLISH KNICKERS
Thrift Value
Per Pair..... **95c**
Strong serviceable tweeds, blue serges and grey flannels, made fully lined, with belt loops and three pockets. Some of these were priced at $1.50 a pair. Sizes for 4 to 14 years.

BOYS' KNICKER SUITS
Thrift Bargain
Wednesday a.m..... **$4.95**
Made from strong mixture tweeds in grey or brown shades, in fancy patterns. Single or double-breasted style in these well-fitting Suits; with strong linings. Sizes for 5 to 10 years.

BOYS' SCHOOL WAISTS
Thrift Value
Wednesday a.m..... **75c**
These Waists are in many good designs in all suitable shades. They are made with attached collar and are well proportioned. All sizes for boys from 3 to 12 years.
—Main Floor, HBC

HBC GROCETERIA CARRY AND SAVE

25c Specials
For Half-day Shoppers

3 tins Sliced Pineapple (limit 12 tins) .... 25¢
1 lb. HBC Tea, No. 1 Ceylon Pekoe .... 25¢
1 lb. Economy Coffee, freshly ground ... 25¢
1 lb. "Imperial" Selected Creamery Butter ..... 25¢
3 tins Burford Peas for ..... 25¢
2 tins Quaker Corn, 25¢
1 lb. Economy Side Bacon ..... 25¢
1 lb. jar Hartley's English Marmalade ... 25¢
1 bottle H.P. Sauce for ..... 25¢
3 tins Campbell's Tomato Soup ..... 25¢
3 boxes Matches, 300s, for ..... 25¢
2 tins Eagle Lobster, ¼s. (Limit 8 tins) ..... 25¢
2 pkts. Pep or Rice Krispies ..... 25¢
2-lb. pkt. Fancy Large Prunes ..... 25¢
1 carton Sunlight Soap
1 pkt. Lux Flakes, for ..... 25¢
—Quality Food Market,
—Lower Main Floor, HBC

Felt Base Floor Covering
Wednesday a.m.
Per Square Yard..... **38c**
Specially made for those who need a good hard-wearing floor covering at low cost. Made of good stout quality felt with a splendid range of decorated designs in tiles and florals. The hard-enamel-like surface ensures easy cleaning and long service. A room that takes 9.0x12.0 only costs $4.56 to cover with this.
—Third Floor, HBC

49c Specials in the Drug Section
60c Andrew's Liver Salts for 49¢
60c Hospital Cotton for .... 49¢
10c Giant Toilet Tissue, 7 for 49¢
60c Mentholatum for ..... 49¢
Sponge Bags for ..... 49¢
60c Shiloh Cough Syrup for 49¢
20c Cold Cream and Boracic Soaps, 3 cakes for ..... 49¢
10c Palmolive Soaps, 7 cakes 49¢
60c Pompeian Cream for .... 49¢
J. & J. Modess for ..... 49¢
—Main Floor, HBC

Extra Large White Flannelette Blankets
Wednesday a.m.
Per Pair..... **2.95**
Size 70x90 inches, and whipped singly, which facilitates laundering. Woven from soft lofty yarns in all white or finished with pink and blue borders.
—Main Floor, HBC

Extra Large White Wool Blankets
Wednesday a.m.
Each..... **4.98**
Some are slightly oil stained and on this account these Blankets are offered at a bargain price—much lower than they would be ordinarily. Woven from soft yarns with a deep pile that is so desirable. Sizes for double beds.
—Main Floor, HBC

Walnut-finished Footstools
Special Price
Wednesday a.m..... **1.39**
Well-made Footstools in size 12x18 inches, with turned legs in walnut finish and upholstered in tapestries, velours and mohairs.
—Fourth Floor, HBC

Grass and Reed Chairs
Special Price
Wednesday a.m..... **3.98**
Large comfortable Armchairs in close-woven reed or grass. These are strongly made and in an attractive design.
—Fourth Floor, HBC

Drapery Muslins
Wednesday a.m.
Per Yard..... **29c**
Most of these are new season's fabrics and are shown in very dainty colored effects — spots, coin spots and fancy designs—as well as in plain Marquisettes and Madras. Also there are several pieces of Madras with loops for short sash curtains. Mostly 36 inches wide and a splendid assortment from which to choose.
—Third Floor, HBC

Men's Non-run Rayon Combinations
Wednesday a.m.
Per Suit..... **85c**
Good weight Combinations in sleeveless style, with buttoned shoulder and in knee length. In shades of peach or white. All sizes.
—Main Floor, HBC

White Hemstitched Handkerchiefs
Wednesday a.m.
Per Dozen..... **65c**
Good size White Lawn Handkerchiefs for school and everyday use. These are Irish made Handkerchiefs, hemstitched and of good quality.
—Main Floor, HBC

Men's Grey Cashmere Hose
3 Pairs for **1.00**
Union Cashmere Hose in clerical grey. A splendid Hose for long hard wear. All sizes, from 10 to 11½.
—Main Floor, HBC

Men's Wool Felt Hats
Special Bargain
Wednesday a.m..... **1.95**
All the good grey and fawn shades in snap brim or Fedora shapes. A variety of shapes to suit men of any age. All are well lined.
—Main Floor, HBC

Glen Lake

Mr. and Mrs. Thos. Atkinson, with their children, Roy and Faith, have returned home after a holiday with Mrs. Atkinson's parents, Mr. and Mrs. G. W. Betts, Glen Lake Road.

Jack Brindley of Victoria is holidaying at Glen Chalet for a week.

Mrs. J. Pomeroy and Miss Mavis Pomeroy of Victoria are spending a week with Mr. and Mrs. Lloyd Hutchinson, Glen Chalet.

Mrs. Ira Smith and Mrs. Lloyd Hutchinson, with a party of friends, were recent visitors at Sooke.

Louis Gunther of Wilksbarrie, Pa., has been a recent guest of his cousin, Mrs. A. L. Page.

Mr. and Mrs. W. J. Locke and family motored to Up-island points over the week-end, visiting relatives.

Mr. and Mrs. A. E. Brindley, recently returned from a trip to Windsor, Ont., have been staying with their son-in-law and daughter, Mr. and Mrs. Ira Smith, Glen Chalet.

Miss Margaret Knowles has returned to her home in Victoria after a week's holiday with Mr. and Mrs. Thos. Madders.

Colwood

Miss Payne has returned to Vancouver after a holiday spent with Mr. and Mrs. J. J. Martin.

Miss Joan Self has returned to her home at Cadboro Bay after visiting Mr. and Mrs. W. M. Brown, Albert Head Road. Miss Ethel Brown accompanied Miss Self to Cadboro Bay.

Miss May Wishart has returned home after a holiday in Vancouver with relatives.

Face Covered With Blackheads and Pimples. Cuticura Healed.

"My face was covered with blackheads and pimples. The pimples were hard and red and burned so badly some nights that I could not sleep. My face was disfigured by them. I had the pimples as long as I can remember.

"I tried other remedies but they did not help me. I sent for a free sample of Cuticura Soap and Ointment and got relief after using them. I purchased more, and after using two cakes of Cuticura Soap and two boxes of Cuticura Ointment I was completely healed." (Signed) Miss H. L. Karpen, Rt. 1, Ashville, Man., June 23, 1930.

Soap 25c. Ointment 25 and 50c. Talcum 25c. Sold everywhere. Sample each free. Address Canadian Depot: J. T. Wait Company Limited, Montreal.

ADVERTISE IN THE VICTORIA DAILY TIMES

SECOND SECTION

Victoria Daily Times

SECOND SECTION

VICTORIA, B.C., TUESDAY, AUGUST 25, 1931

TELEPHONE CLASSIFIED ADVERTISING TO E4175 OR E4176—WE WILL CHARGE IT

Victoria Daily Times

MEMBER AUDIT BUREAU CIRCULATION

TELEPHONES
8 a.m. to 8 p.m.—Circulation.....E5522
Advertising.....E4175
E4176

CLASSIFIED ADVERTISING RATES
1½c per word per insertion.
Minimum charge 25c.
$1.25 per line per month.
Minimum charge. $2.50.

Births, $1.00 per insertion.
Marriages, $1.50 per insertion.
Deaths, $1.50 first insertion and $1.00 succeeding insertions.
Funeral notices: In Memoriam notices and Card of Thanks, $1.50 per insertion.

In computing the number of words in an advertisement, estimate groups of three or less figures as one word. Dollar marks and all abbreviations count as one word.

In estimating the number of lines in an advertisement, count five words for the first two lines and seven words for each line thereafter. This is not an absolute guide to the number of lines, much depending on the length of the individual words.

The Times will not be responsible for more than one incorrect insertion of any advertisement ordered for more than one issue. Any claim for rebate on account of errors or omissions must be made within thirty days from the date of the same, otherwise the claim will not be allowed.

Advertisers who desire it may have replies addressed to a box at The Times Office and forwarded to their private address. A charge of 10c is made for this service.

Subscribers wishing their addresses changed should notify this office, as well as the carrier. If your Times is missing, phone E7522 before 8 p.m. and a copy will be sent by special messenger.

INDEX TO CLASSIFIED ADS

The eight major groups of Classification appear in the following order:

Announcement classifications.....1 to 10
Employment classifications.....19 to 24
For Sale—Wanted classifications 25 to 32
Automotive classifications.....33 to 36
Rentals classifications.....37 to 46
Real Estate classifications.....47 to 54
Business Opportunities classifications.....55
Financial classifications.....56 to 57

BOX REPLIES AVAILABLE

Letters addressed to the following boxes are available at The Times Office on presentation of box tickets. Maximum results are obtained by advertisers who follow up replies promptly.

1519, 1571, 1613, 1696, 1725, 3668, 4019, 4102, 4273, 4275, 4277, 4375.

Announcements

DIED

RICKINSON—On Monday morning, August 24, at the Royal Jubilee Hospital, Ernest Lakes Rickinson, aged sixty years. Born in Darlington, Durham, England, he had been a resident of this city for twenty-four years, residing at 639 Wilson Street. There survive three sons, Thomas, Stanley and Roy, at home, and five brothers and one sister in England.

The funeral will take place on Wednesday at 3.30 o'clock from the Sands Mortuary Chapel. Rev. Robert Connell will officiate and the demains will be laid to rest in the family plot at Ross Bay Cemetery.

IN MEMORIAM

WOODRUFF—In loving memory of Daddy (Charlie), who passed away at Shawnigan Lake August 25, 1926.
Gone, but not forgotten.
—His loving daughter, Beulah.

FLORISTS

BALLANTYNE BROS. LIMITED
645 Fort Street Phone G2421
CUT FLOWERS AND DESIGNS
Greenhouses, North Quadra Street.

SAVORY'S — WEDDING BOUQUETS, Designs, etc. Phone E1128. 1421 Douglas 7858-tf

8 FUNERAL DIRECTORS

SANDS MORTUARY CO.
1612 Quadra St., Victoria, B.C.
Phones E7511-G3530
Maximum in service, modestly priced

B.C. FUNERAL CO. LTD.
(Hayward's) Established 1867
734 Broughtop Street
Calls Attended to At All Hours
Moderate Charges Lady Attendant
Phones: E3614, G7679, G7682, E4065

McCALL BROS.
(Late of Calgary, Alberta)
We render a sympathetic service midst floral surroundings
Office and Chapel, Corner Johnson and Vancouver Streets. Phone G3012

THOMSON & FETTERLY
Funeral Home
Distinctive Service — Lady Attendant
1628 Quadra Street Phone G2612
Frank L. Thomson Thos. S. Fetterly

S. J. CURRY & SON
Funeral Service
Large Chapel Private Family Rooms
Opposite New Cathedral Phone G5512

9 MONUMENTAL WORKS

STEWART MONUMENTAL WORKS LIMITED. Take No. 6 or No. 7 street car to works. 1401 May Street. Phone G3452. tf

10 COMING EVENTS

ASTRONOMICAL SOCIETY MEETING — Thursday, August 27, 8 p.m., at Victoria College. Mr. R. M. Petrie will give a public lecture on "Astronomical Instruments." Observations of the moon and Saturn will be made after the meeting. 4524-2-48

BRIDGE PARTY, ORANGE HALL, COURTNEY Street, Wednesday, 26th, 8 p.m. Aid L.T.B. Orphanage. Players bring own playing cards. Admission 25c. 4530-2-48

HAMSTERLEY LAKESIDE DANCE
EVERY WEDNESDAY AND SATURDAY at 9.15. Lunches countryside teas dinners. Special catering to private parties. Phone Colquitz 1-RO.

DANCE — EVERY WEDNESDAY, 8.30. Lower Amphion Hall, 739 Yates. Auspices Dr. Barton's Health Club. Evalyn Holt's Orchestra. Admission, 25 cents. 4240-tf

COMING EVENTS
(Continued)

DANCE—McMORRAN'S PAVILION, SATURDAY night. Pitt's orchestra; free transportation from McFarlane's Drug Store at 8.45. tf

FREE HEALTH LECTURES—TUESDAYS, 8 p.m., lower Amphion ballroom, 739 Yates St. Dr. A. F. Barton. 4103-26-55

FIRST UNITED YOUNG PEOPLE'S SOCIETY picnic, Wednesday afternoon, Spoon Bay. Supper at 6 o'clock. Members take Oak Bay Blue Line bus. 4529-1-47

LITTLE MIGHTS—THAT HAVE RISEN TO great heights—The Times Want Ads. 000-6-47

PARTNER WHIST DRIVE TO-NIGHT, Tuesday, 8.30, 1230 Government Street. Usual good prizes. 4531-1-47

WE WANT SHOTGUNS AND RIFLES — Phone G6614. 4482-6-50

VICTORIA MOTORCYCLE CLUB DANCE, Wednesday, August 26. McMorran's Pavilion. 1708-4-48

WHEN GUESTS COME, VISIT MALAHAT Lookout for tea and view. 3643-tf

DIAMONDS BOUGHT AT HIGHEST PRICES
Old gold bought at full value.
Stoddart, the Jeweler 1113 Douglas St.
Opposite Spencer's

JAMESONS COFFEE, ROASTED, GROUND and packed daily in one-pound and half-pound airtight, moisture-proof cartons at their factory in Victoria. It is a perfectly balanced blend of the best coffees grown. Ask your grocer. (The cartons are wholly a Victoria product.) 4474-26-71

HOME PRODUCTS THAT DESERVE YOUR support, not only because they are made in Victoria, but also because the quality is A No. 1, and they have stood the test for over a quarter of a century—Jameson's coffee, tea, baking-powder, flavoring extracts, etc. Ask your grocer for Jameson's. 4474-26-71

11 LOST AND FOUND

LOST—ABOUT A WEEK AGO—BLACK and silver fox fur. Phone G7131, daytime; E8327, nighttime. Reward. 4499-3-48

LOST—LICENSE NUMBER 14-389. Finder please phone Munroe, Portland Hotel. 2-47

LOST—ON EAST ROAD OR QUADRA ST., spare tire and rim, size 31x4. Phone E8611. 1730-3-49

LOST—BINOCULAR GLASSES AT PATRICIA Bay; finder rewarded; E0827. 1727-2-48

LOST—IRISH TERRIER. PLEASE PHONE Mrs. Herrick McGregor, Cadboro Bay, E8105. 1732-1-47

POCKET KODAK NO. 127, BLUE AND nickel, lost August 19 in Butchart's Gardens; reward. Samis, 1695 Cedar Crescent, Vancouver. 4527-3-49

13a BUSINESS CARDS

BUILDERS AND CONTRACTORS

ALTERATIONS, HOUSE-RAISING, FOUNdations, repairs; work guaranteed. P. Caine. G2258. 1610-26-60

M.P. PAINE, CARPENTER, BUILDER; jobbing, alterations; easy terms. Phone G7058. 4050-26-54

CEMENT WALLS, FLOORS, LILY PONDS, sewers, cement walks, cinders hauled. Briar & Fryer. E4838, E9239. tf

ROCK WORK OF ANY KIND WITH AIR and steel outfit. Phone G4496. tf

DYEING AND CLEANING

CITY DYE WORKS—GEO. McCANN, PROprietor. 844 Fort Street. Phone G1621.

FLOORS

V. I. HARDWOOD FLOOR CO.
731 Johnson St. Phone G7314
Free Estimates on
Laying and Renovating—Electric Machines

FURNITURE REPAIRS

EXPERT FURNITURE REPAIRS—REPOLishing; reasonable; we call and deliver free. Holland Bros., Ltd., 943 Fort; E0913. 4503-tf

INSURANCE

FIRE, LIFE, AUTO AND ACCIDENT INsurance. See Lee, Parsons & Co. Limited

LAWNMOWERS

LAWN MOWERS SHARPENED, $1; FREE delivery both ways. Peden Bros., 1410 Douglas. Phone G5911 tf

LAWN MOWERS SHARPENED, $1—FREE delivery. All work guaranteed. Carver & Son, 738 Fort St. Phone G3914 tf

PLUMBING AND HEATING

A. E. HASENFRATZ, PLUMBING AND heating, 1120 View. Phone E7441

PAINTING AND PAPERHANGING

COMBER & ENDEAN — PAINTING AND decorating; building repairs. Phone G1816

LET BROOK DO IT! PAINTING, KALSOMining, paperhanging, glass repairs. A. G. Brook. G1523 3474-tf

PAPERHANGING, PAINTING, KALSOMining wanted; day or contract; reasonable. E2677. 4399-26-67

RAZOR BLADES

CO-OPERATE IMPERIALLY — USE Myatt's British razor blades; best all stores. 3885-tf

TYPEWRITERS

TYPEWRITERS TO RENT — SPECIAL rate for students, $3 month or $10 4 months. Delivery free. Remington Typewriters Ltd., 321 Pemberton Bldg. Phone G6013.

WOOD AND COAL

A SPECIAL SALE BONE DRY FIR MILL wood, $5.50 cd.; cedar blocks, $3 00 cd. Phone G1813, day or night. tf

BATTAN SINGH, WOOD KING — DRY land wood, never in water, all fir. Phone E3389. 3906-26-48

COOPERAGE WOOD CO. G1941; NIGHT, E7956; blocks, kindling, dry land and stove wood; ask price on phone, please. 1651-26-65

SHAWNIGAN DOUGLAS FIR WOOD CO.
790 Hillside Ave E3914
All fresh water wood, per cd., $4.75; 2 cds. $9; ½ cord, $2.50; inside block and kindling, $6; bone dry slabs $5.50 cd. Satisfaction guaranteed. Sole agency for Shawnigan Lake Co.'s Wood. tf

DRY MILLWOOD, $6 CORD. TEL. E2741. 1715-26-71

DRY KINDLING WOOD, PLANER ENDS, $2.75 half cord, $5 cord. G1422-G2337. 4404-26-70

DRY SLABWOOD — NEVER BEEN IN water. $5 cord. E9041 tf

DRYLAND GUARANTEED DRY; BEFORE $7; now $6. Special 15 days. Phone G6531.

SPECIAL OFFER IN DRYLAND WOOD — Order some for inspection only. Every kind of wood and coal. Kapoor Wood & Coal Co. Phone G3715, day and night. 4196-26-67

SHAWNIGAN, MALAHAT, YOUBOU AND DRYLAND WOOD CO.
FRESH-WATER WOOD
$4.50 —CORD— $6.00
Bark slabwood, easy to split, per cord, $5; 2022 Douglas Street. G6413, day; G3082, night. All fir wood guaranteed. 1691-26-49

13b PROFESSIONAL CARDS

BARRISTERS

FOOT & COMPANY
Barristers, Solicitors, Notaries, etc.
Members of MANITOBA and BRITISH COLUMBIA BARS. Phone G5541. Bank of Nova Scotia Bldg., Victoria, B.C.

DENTISTS

DR. W. F. FRASER—DENTIST; 302 PEMberton Building tf

ENGRAVERS

PHOTO-ENGRAVING — HALF-TONE AND line cuts. Times Engraving Department. Phone E4175.

NURSING HOME

MENZIES NURSING AND CONVALESCENT Home, 130 Menzies St. Phone E9011

OSTEOPATHIC PHYSICIANS

DR. VERNON B. TAYLOR, REGISTERED and licensed. 406-7-8 Belmont Building. Phone E7823

PATENT ATTORNEY

A. J. GRAY — REGISTERED PATENT attorney, 515 Pembroke St. G6712. 132-tf

W. G. WARNER—REGISTERED PATENT attorney. 319 Central Bldg., Victoria. tf

14 EDUCATIONAL

CRANLEIGH HOUSE — CADBORO BAY Road; Boys' day school. C. V. Milton. E8214. tf

CORRECT ENGLISH AND EXPRESSION —Classes reopening Sept. 1. G7458. Dr. Christine Stuart-Fleming, 239 Menzies. 1-47

MR. G. A. LUNDIE, M.A. (UNIVS. DURham, Oxford and London). Tutor for all examinations. 1232 Yates St., opp. Central School. Phone G7534. tf

NEW ERA BUSINESS SCHOOL—MRS. B. C. Keates, Commercial courses, high school subjects; winter term commencing September 1, at the new premises, 502-4 Central Bldg. Day and evening classes. Phone G5025. 4401-26-67

SHORTHAND SCHOOL — 1011 GOVERNment. Commercial subjects. Successful Graduates our recommendation. Tel. G4941. E. A. McMillan.

SEFTON COLLEGE, BOARDING AND DAY school for girls, opens Sept. 1, in new premises, 1385 Manor Rd. Beginners to matriculation. Regular curriculum, languages, special courses. Individual development. G7313. 4282-26-61

THE ROYAL BUSINESS COLLEGE ANnounces opening of a night school, September 1. Special stenographic course for young men and women. Telephone G6016 for particulars of special fee for September, including textbooks. Principal, Miss E. W. Sayer, 1006 Government St. 4222-6-59

SPROTT-SHAW BUSINESS INSTITUTE
Affiliated with
The Business Educators' Association of Canada
Students will be enrolled on August 10, 17, 24 and 31
COURSES: Stenography, Secretarial, Commercial, Preparatory, Civil Service, Radiotelegraphy.
Write or call for Prospectus
SPROTT-SHAW BUILDING
Telephone E7184 or E7185

VANCOUVER MATRICULATION ACADemy, corner Granville and Hastings. Why pay high fees when you can get the tuition of J. J. McLoughlin, B.A., M.A., by efficient correspondence? See notices at 729 Yates St. tf

14a MUSIC

PERCY SCOTT — MANDOLIN, GUITAR, banjo; teacher's diploma; composer; arranger. 1850 Oak Bay Ave., E2834. 1688-78-120

14b PIANO

KATHLEEN IRVINE, TEACHER PIANO, harmony, theory. 3127 Quadra. 1543-26-52

MARION HARGREAVES (L.Mus.), PIANO lessons at studio, 1076 Davie, or homes if desired. Theory G1788. 1685-26-71

MISS FOX—PIANO LESSONS IN PUpils' homes. 1140 Burdett. Phone G2527. 4496-tf

14e DANCING

MAUREEN GRUTE SCHOOL OF DANCing, 724 Fort Street. 4077-26-54

VICTORIA STUDIO OF SOCIAL AND ballet dancing. Classes now being formed. Jose Farrington, 635½ Fort Street, opposite The Times. tf

VIOLET FOWKES STUDIO OF STAGE dancing, 1 Mahon Block, 1112 Government Street tf

17 MISCELLANEOUS

SAWS FILED, GUMMED, SET; TOOLS sharpened. Phone E1029. W. Emery, 1567 Gladstone Avenue tf

18 PERSONAL

A TURKISH BATH IS INVIGORATING and refreshing after a day's sightseeing. 732 Yates. Phone E7835. tf

A PSYCHIC ADVISER — CHARACTER analyst. Madame Olivia, 1045 Mears. E0013. 4273-26-60

A PSYCHOLOGIST — MRS. SCOTT, PSYchic advice daily. 604 Fort St., office 14. tf

A REAL SOUVENIR OF VICTORIA—Wiper's Victoria Rock and Seashore Pebbles. Wiper's English Confectionery, Yates St. tf

ELECTRIC BATHS, MASSAGE — R. H. Barker, London diploma. 401 Campbell Bldg. Phone E3943. 1652-26-65

ECZEMA, ITCH, PIMPLES, ULCERATED legs: try George Lee's Chinese Remedy. 1501 Government. 2870-tf

IF YOU'RE MOVING 10 MILES OR 1,000—See classification 13A for expert moving men. 000-6-47

JEWELRY REPAIRED — BROCKINGTON, upstairs jeweler, 8 Arcade Bldg. 613 View St. 3900-tf

SPIRELLA FOUNDATIONS FOR APPEARance, comfort and health. 301 Jones Bldg. E8311. 4239-26-59

WE WANT SHOTGUNS AND RIFLES — Phone G6614. 4482-6-50

Employment

19 HELP WANTED—MALE

IF YOU WANT A CARPENTER, PHONE Sec. of Local Union, E0948 tf

WANTED — THOROUGHLY EXPERIenced specialty salesman; splendid opportunity for right man. To sell electric appliances, refrigerators, ranges, washing machines. All communications confidential. Box 4511, Times. 4511-tf

JOHN WOOD, VOCATIONAL ADVISER
International Correspondence Schools
Canadian Ltd.
Phone E7011 705 Yates Street

20 HELP WANTED—FEMALE

THREE WOMEN OF REFINEMENT, WITH pleasing personality, between the age of 26 and 40 years; semi-professional work, good pay, steady work, short hours. Call between 9 and 11 a.m., Tuesday, at 401 Bank of Toronto Building. 1719-1-46

21 SITUATIONS WANTED—MALE

ATKIN, R., CARPENTRY WORK; REASonable. Alterations, repairs, jobbing, etc. E2554. 4023-tf

SITUATIONS WANTED—MALE
(Continued)

ANY WASPS' NESTS DESTROYED — Phone G7901. 4225-14-47

ATTRACTIVE HOMES BUILT, ETC. — easy terms. Geo. Bishop, 1122 Greenwood Ave. 4029-26-52

CHINESE CANADIAN EMPLOYMENT OFfice, 574 Johnson St. Phone G2052. 1626-26-62

CHRISTMAS MONEY EASILY EARNED taking orders now for our beautiful line of Personal Christmas Greeting Cards. Sell on sight. Regal Art Co., 91 Gould St., Toronto. gen.-1-38

GARDENER, (WHITE) WANTS WORK — Experienced in all branches. E1490. 4047-26-52

GARDENER WANTS WORK — EXPERIenced all lines; rock gardens and lawns a specialty. Phone E7587. tf

HOUSES, STUCCO BUNGALOWS, ALTERations; plans and estimates submitted free. Prices away down. James Fairall. Phone E8543 tf

MR. FARMER—TOMORROW'S HARVEST help may be secured to-day. Advertise now! 000-6-47

WANTED — WORK, PAINTING, KALSOmining, roof repairing, etc. Phone G2381 tf

22 SITUATIONS WANTED—FEMALE

JAPANESE WOMAN WANTS WORK BY day or hour. Phone E3622. 1676-6-47

WIDOW DESIRES LIGHT EMPLOYMENT daily. Box 1731, Times. 1731-3-49

WOMAN WITH GIRL SIX YEARS, WILL do light housework and help cook; live in. G7838. 4517-2-47

23 DRESSMAKERS

DRESSMAKING, ALTERATIONS; ALSO sewing by the day; reasonable rates. E3881. 3961-26-50

LADIES' AND CHILDREN'S DRESSMAKER and tailor. Reasonable. Y. W. Lin. 818 Fort. 4448-26-68

24 HAIRDRESSERS

AT JAMES BAY BEAUTY PARLOR — Permanent wave, $5; shampoo, 50c; waving, 50c; haircut, 35c. With or without appointment. 218 Menzies; G6344. 4297-26-62

FIRTH BROTHERS' EXCLUSIVE SYSTEM of permanent waving positively benefits the hair. $5 full head. 709 Fort St. tf

MARCEL, HAIRCUT, FINGERWAVE — IN your home. Experienced operator. Phone E9720. 1585-26-66

For Sale—Wanted

25 FOR SALE—MISCELLANEOUS

ALIVE OH! YOUNG SALMON, WHOLE fish, from 25c to 50c each. Askey's Fish Market, 624 Yates; E6531; prompt delivery. tf

A. J. GREGG — HOUSE WINDOWS cleaned outside, 6c each. G5033. tf

AT CROSS'S MARKETS, SUPERSPECIALS for to-morrow: Pickled pork spare ribs, 6 lbs. 25c; fresh pork spare ribs, 3 lbs. 25c; pork tenderloins, 40c lb.; breakfast bacon, sliced, 22c lb.; cottage rolls, our own cure, 23c lb.; smoked shoulders, our own cure, 19c lb.; picnic hams, our own cure, 18c lb.; boneless stew beef, 3 lbs. 25c; lean minced beef, 3 lbs. 25c; stew lamb, 10c lb. We Sell For Less

A NUMBER OF GOOD PLATE MIRRORS for sale, cheap; real bargains. Thacker & Son, 755 Broughton Street; E1166.

AT MORRISON'S CENTRAL FISH MARket: Fresh-caught white spring salmon, 10c lb. Variety fresh fish from ocean to your table. We deliver. E6031. 752 Yates St., opp. Dominion Hotel. tf

AT STEVENSON'S, 743 FORT STREET—Special: Cod, 9c lb; halibut, 15c lb; white salmon, 10c lb. Own boats arriving daily.

ANOTHER VICTORIA INDUSTRY—CROSS markets are now curing their own hams and bacon and making their own wieners and bologna. They call them the "Perfection Brand," and the name is none too good. Try them and be convinced. tf

BEAUTIFUL ENAMEL COMBINATION range. Variety of leading ranges. Specializing in stove, furnace repairs. Stove King, 801 Fort. 4471-3-47

BLACK SOIL, CLAY FILLING, ROCK, cinders, radio poles; excavating. Phone E4914. tf

FOR SALE—ONE TRAILER, ONE ENGINE, suitable for launch; one circular saw, complete. Apply 622 Garbally Rd. 1724-2-47

FOR SALE—ENGLISH D-B HAMMERLESS 12-bore gun, in case, little used, $60. No. 10 Smith Premier typewriter, double keyboard, in good order, $35. Hodgins, Colwood. Phone Bel. 65. 4535-3-49

IF BOILER, COIL OR WATERFRONT leaks phone E3511 or E4062 for prompt attention. Carter Stove Store, 522 Fort St.

JAPALAC—THE FINEST OF PAINTS. Varnishes and Enamels; Kalsomine. Meat Safes, Screen Doors and Netting. Free delivery. Plucke, 2600 Government Street. Phone E4532. tf

NINE GOOD USED RANGES—BARGAIN prices. B.C. Hardware, 718 Fort St. tf

PICTURES FRAMED, UP TO 8x10 INS., ATtractive frames, 35c. Collins Arts, 736 Fort. 4420-26-68

SCHOOL DAYS—GET YOUR SHOES REpaired by W. H. Bridges, 1123 Quadra, corner View, next to Modern Signs. 4514-2-47

THE AUGUST FURNITURE SALES ARE always advertised first in The Times Want Ads. 000-6-47

ESTABLISHED 1908
MAILING LISTS—WE HAVE 3 SELECTED mailing lists of Victoria and can procure mailing lists of wealthy residents of Vancouver, Seattle, Tacoma, Portland, San Francisco, Los Angeles, Pasadena, etc. We plan, prepare and complete mail and newspaper advertising.
NEWTON ADVERTISING AGENCY
604 Fort Street Phone E2713

Madam, go shopping at the Public Market. Everyday is Bargain Day at the stands listed under "Market Specials" in the Want Ad section of this paper. Farmers are offering the best in home-grown vegetables, poultry and fruits at a substantial saving. Turn now to classification 25E. Shop and save—a short ride and a roomy basket means eats and money saved.

FOR SALE—MISCELLANEOUS
(Continued)

WE WANT SHOTGUNS AND RIFLES — Phone G6614. 4482-6-50

WE INVITE CRITICISM — "BETTER Class" used furniture at 1121 Blanshard St. Willows, Plowman Co. tf

25a BICYCLES AND MOTORCYCLES

ANNUAL SALE OF REBUILT BICYCLES from $12.50 to $25. New C.C.M. Bicycles, $35. Racing bicycle, C.C.M. Pilot, sale price, $37.50; regular $75. Victory Cycle Works, 581 Johnson Street. phone G4722. tf

REBUILT BICYCLES THAT ARE DEpendable. We aim to send out reliable machines that will give satisfaction. Terms arranged to suit the purchaser. Robinson's, 1220 Broad Street, opp. Colonist. tf

WANTED—LADY'S BICYCLE IN GOOD condition. Box 1725, Times. 1725-2-47

WANTED—OLD BICYCLES AND PARTS for cash. 581 Johnson St., G4722. tf

25b MUSICAL INSTRUMENTS

BARGAIN SAILS! ENJOY THEM IN A good used canoe, boat, motorboat. See Times ads on this page. 000-6-47

GUITAR OUTFIT, $10 UP, COMPLETE; set of drums, complete, $45. P. E. George Music Store, 709 Pandora Ave. tf

PIANO FOR RENT—718 YATES. PHONE G3621 tf

25c RADIOS

AERIALS PUT UP, $3.75 COMPLETE — Phone G4722. tf

A GUARANTEED SECOND-HAND OR new electric radio sold on easy terms, or for hire by the week or month. Also tubes tested free by a modern, up-to-date tube tester. Jacob Aaronson, 581 Johnson St. Phone G4722.

BOSCH CONSOLE, LATEST MODEL, AT greatly reduced price; also several bargains in battery sets and accessories. 965 Yates St. MINTY'S LTD. Victoria
"The Complete Electrical Service"
Expert service and repairs on all makes of radio and cars. 4455-tf

COMBINATION RADIO AND ELECTROLA —Reasonable price. Apply caretaker, 1326 Yates St. 1689-3-48

RADIO SALE — 12 ELECTRIC CONSOLE radios on sale to-day at $49.50 each. Jacob Aaronson, 581 Johnson St. Phone G4722. tf

PHILHARMONIC 8-TUBE ELECTRIC RAdio and speaker; price $49.50; terms, $5 monthly. Third Floor, Hudson's Bay Company. tf

VICTOR SUPERETTE
Advanced Super-heterodyne performance. A world of entertainment at your finger tips.
Biggest Value in Radio To-day
PRICE
$89.50
At the Radio Dept. David Spencer Ltd.

25d BUILDING MATERIALS

GOOD USED LUMBER, SASH, DOORS, brick, shiplap, boards, timbers. Corner Princess and Government.

WHILE IT LASTS
1x6 long lengths No. 3 common flooring, $10
We have all kinds of bargains
SIDNEY LUMBER CO. LTD.
2116 Government St. Phone G2515

THIS WEEK'S LUMBER SPECIALS
2x4 No. 3 common fir, 6 to 20 ft.....$10
No. 3 common boards and shiplap.....$10
Flooring and siding, short lengths.....$15
1x3 clear fir ceiling, short lengths.....$15
Cedar shingles, for sidewalls, per M.....$1.50
Mouldings in short lengths at half price
Prompt attention given out-of-town orders
CANADIAN PUGET SOUND LBR. & TBR. CO. LTD.
Foot Discovery St. Phone G7131

25e PUBLIC MARKET SPECIALS

BUY HOTHOUSE GRAPES DIRECT FROM the grower; strawberries, raspberries, peaches, tomatoes, cucumbers, cut flowers, plants as usual. Grapevines in all best varieties. F. Wood, stall 62.

DEVONSHIRE CREAM AND JERSEY whipping cream, a specialty at W. Dallimore's, stall 50; also eggs, veal, lamb, pork.

FRUIT BLOSSOM HONEY—CRISP LETtuce hearts, firm tomatoes, stringless green and wax beans, vegetable marrow, squash, spinach. Gellett's, stall 75.

LOCAL FRESH-KILLED 4-LB. AVERAGE boiling fowl, 30c lb.; roasting chicken, 30c and 35c lb. H. W. Bentley, stall 46.

SEAVIEW STALLS—FIFTH STALL FROM main entrance. Compare our prices and quality on milk-fed poultry. (Buy once: you'll call again!

25f SUBURBAN SHOPPING BASKET

Oak Bay

BOOTS AND SHOES

PRICE'S SHOE STORE, 2004 OAK BAY AVE. Ladies' satin shoes, small sizes, $1, delivered. Repairs, call and deliver; G7761. tf

BUTCHER

FIRST QUALITY MEAT, FRUITS, VEGEtables, market prices; Frigidaire. Oak Bay Meat Market, 1970 Oak Bay Ave.; delivery. E6831. 26-64

CARPENTER

ALTERATIONS, REPAIRS, JOBBING — Reasonable. E. Simpson, 1904 Oak Bay Ave., E4868. 26-64

SUBURBAN SHOPPING BASKET
(Continued)

GROCER

SEE OUR SPECIALS IN COMMUNITY Grocers' ad. Tues. and Thurs., page 2. Then phone Shoal Bay Grocery, G1931. 3-49

HAIRDRESSING

MAISON DUDLEY, 2001 OAK BAY AVE. hairdressing; permanent wave specialists. E5641. 4392-26-66

Oak Bay to Junction

BAKER

DELICIOUSLY TEMPTING BAKERY PROducts. Only highest quality ingredients used. Mrs. Drake's Bakery, 1801 Fort St. tf

LADIES' READY-TO-WEAR

FIRST SHOWING OF WINTER COATS AND hats. All moderately priced. The Milton Co., phone E9311; 1844 Oak Bay Ave. tf

James Bay

ELECTRICAL CONTRACTOR

THE SAUNDERS ELECTRIC SERVICE, 308 Douglas St. Phone G7312. Electrical repair and wiring specialists. tf

Fernwood

GROCER

3 CORN FLAKES, 25c; butter, 27c; oranges 3 dozen, 20c; lard, 2 lbs., 25c; lux, 3 for 25c. E. B. Jones, 1602 Cook. G3131. tf

DRUGGIST

PHONE CLARK'S PHARMACY, G3841; WE will deliver your ice cream any hour you specify.

SHOE REPAIRS

CAMOSUN SHOE REPAIRING, 1450 Camosun St. Specialty, ladies' fine work. tf

Fairfield

BUTCHER

HIGHEST QUALITY MEATS, VEGEtables; reasonable prices. Frigidaire. Fairfield Meat Market, 255 Cook St., prompt delivery. E1841. 4521-26-72

DRAPERIES

MRS. BOURKE, FORMERLY OAK BAY, reopened at 311 Cook St., E7615. tf

DRY GOODS

SPECIAL REDUCTIONS ON CURTAIN MAdras. Closing out sale summer dresses. Fairfield Dry Goods, 303 Cook Street.

GROCER

PROMPT DELIVERY FOR SMALL OR large orders. Fairfield Grocery, 259 Cook; E1741. 4523-26-72

Gorge

BUTCHER

TILLICUM MEAT MARKET, 2904 TILLIcum. Prime meats; market prices; G2633. 26-64

GROCER

THE GORGE GROCERY, COR. GORGE and Tillicum. Prompt, reliable service. G3532. 26-64

Victoria West

BUTCHER

FINEST MEATS, FISH, VEGETABLES BUTter, eggs; lowest prices; Frigidaire. Victoria West Meat Market, 306 Edward; G3931.

DRYGOODS

VICTORIA WEST DRY GOODS STORE, 1006 Russell; E2925. Attractive new lines stamped goods; low prices; new wools. tf

GROCER

FLETCHER'S BACON, FROM TENDER young porkers, 27c lb., sliced. Baked, boiled or spiced ham, 50c lb. Mercer's Grocery. G8185. tf

27 WANTED—MISCELLANEOUS

ANTIQUES, OLD GOLD, DIAMONDS — Best cash prices. Strictly confidential. Rose, 1013 Government Street. tf

BEST PRICES PAID FOR ALL KINDS junk. Will call anywhere. Phone G6721. tf

ECONOMY WARDROBE, 809 FORT — Ladies' gent's, children's clothing, etc. E7024. 3908-26-47

FURNITURE, STOVES AND JUNK—CALL city or country. Phone day or night. E0350. 4228-26-60

TO SELL YOUR USED BICYCLE, BOAT, canoe—Times Want Ads are the way for you. 000-6-47

WANTED — BADMINTON RACQUET, good condition; cheap for cash; box 2000, Times. xxx-3-47

WANTED — SECOND-HAND FURNITURE, stoves, ranges, tools, etc. We buy junk. Phone calls promptly attended to. Just phone E5343. Our man will call. 4393-26-66

WE WANT SHOTGUNS AND RIFLES — Phone G6614. 4482-6-50

WANTED—ONE OR TWO LOADS FROM Nanaimo to Victoria. Lower rate, as have load going up. Excelsior Cartage and Transfer. E0015. 4537-5-51

29 POULTRY AND SUPPLIES

FOR SALE—RHODE ISLAND RED PULlets from $1.75 up. Capt. O. G. Hunt, R.M.D. 4. Phone G1339. 4454-6-49

32 BOATS AND ENGINES

LAUNCHES AND BOATS FOR SALE OR Charter. Fishing parties arranged; prices reasonable. Empress Boat Company, Causeway; phone G1737. 4426-tf

OUTBOARD ENGINE REPAIRS AND parts. All makes. Used engines for sale. S. S. Girling, 3005 Government St. Phone E8816. 4250-tf

VICTORIA MOTOR BOAT WORKS — Commercial and pleasure boats built, engine and machine repairs; installations specialty; reasonable prices. Phone E1922. 3970-26-49

Automotive

33 AUTO SERVICE DIRECTORY

USED TIRES—30-3½ AND ALL SIZES. General Service Station, 1115 Blanshard St. E3332 tf

36 AUTOMOBILES

AUTO PARTS OF ALL KIND FOR ALL makes of cars. W. Franz Cameron Auto Wrecking, 949 or 953 View Street. Phone E6832 tf

IF YOU WANT TO SELL YOUR CAR, bring it to the Royal Service Garage, 1001 Blanshard Street; we will sell it on commission. 4467-6-50

AUTOMOBILES
(Continued)

1926-27 STAR 4-CYLINDER 4-DOOR SEDAN with almost new tires and in lovely condition.....$285
1927 OLDSMOBILE Sedan, looks and runs exceptionally good; fully guaranteed.....$395
MASTERS MOTOR CO. LTD.
809 Yates St. Phone E3541

MORE BARGAINS FOR THRIFTY BUYERS—H. A. DAVIE LTD. USED CARS

1924 BUICK SEDAN—In remarkably good condition inside and out. A great snap in a real car. Guaranteed.....$325
1928 ESSEX SEDAN—A good one; has been well looked after and runs fine, as well as looking good. Fully equipped and guaranteed.....$600
Many Others
H. A. DAVIE LTD.
Buick and Pontiac Cars
G.M.C. Trucks
"Better Because They're Canadian"
860 Yates St. 851 Johnson St.
Phone G8154

THESE VALUES CANNOT BE BEAT
EVERY CAR A BARGAIN
NASH SEDAN.....$675
PONTIAC SEDAN.....$495
PLYMOUTH SEDAN.....$575
CHEV. PANEL DELIVERY (6).....$600
CHEV. SEDAN (6).....$595
CHANDLER SEDAN.....$650
And Many Others
BEGG MOTOR CO. (1930) LTD.
Yates at Quadra
Used Car Lot, 836 Yates
Dealers for Cadillac, La Salle, Nash, Dodge, Plymouth
Open Evenings Phone G1144

EVE BROTHERS LTD.
Phone E4168
GRAHAM-PAIGE 6-12, 1929 5-pass. Sedan. Six-cylinder motor; has done very little mileage. This car has four-wheel hydraulic brakes, painted desert sand brown. Discriminating buyers will appreciate this car. A durable automobile that will last $950 for years. A genuine bargain.....
CHEVROLET SEDAN, 1927—A very popular little car. Rebored, new pistons, rings and pins; very good tires. A car for those who wish to economize. Satisfaction guaranteed. Now is the time to.....$395 save money
EVE BROTHERS LTD.
Fort Street
Distributors GRAHAM Motor Cars and PAIGE Commercial Cars.

THE USED CAR BUYERS' GUIDE
When you want a used car, see us first
1927 CHEVROLET COACH, runs and looks like new.....$295
1926 WHIPPET 6 SEDAN.....$350
1927 OLDSMOBILE SEDAN.....$375
1925 OAKLAND COACH; new paint and rubber.....$225
1925 DODGE SEDAN.....$275
1927 WHIPPET 4 COUPE.....$275
1928 Late Model WHIPPET COACH; a good car at a cheap price.....$375
THOS WEEKS & SONS
968 YATES ST.
Willys and Willys-Knight Dealers
Open Evenings till 9 p.m.

BUY HERE WITH CONFIDENCE
$885—DE SOTO SEDAN 1930.
$650—CHEVROLET SEDAN 1929.
$550—CHEVROLET COUPE 1929.
$175—OVERLAND COACH 1926.
$125—BUICK TOURING 1924.
$95—BUICK 4 ROADSTER 1922.
THE MOTOR HOUSE (Victoria) LTD.
Phone E1107 971 Yates St.

SPECIAL
1929 CHEVROLET SIX SEDAN; perfect condition; rubber good; looks like new.
A. E. HUMPHRIES MOTORS LTD.
925 Yates Street Open evenings

WATCH FOR OUR BARGAINS
The Kind You Want
Essex Challenger Sedan.....$775
Essex Standard Sedan.....$395
Oldsmobile Coupe.....$195
Oldsmobile Touring.....$150
A. W. CARTER LIMITED
831 Yates St. Phone E5632
Open Evenings

NATIONAL MOTOR COMPANY USED CAR DEPARTMENT
Remember, all our Used Cars are reconditioned. They look and run like a new car. You are not buying trouble. Service and guarantee after you buy.
1925 FORD TUDOR SEDAN.....$145
1926 FORD TUDOR SED

42 UNFURNISHED SUITES AND ROOMS

THREE-ROOM UNFURNISHED SUITE — private bath, hot and cold and heat. Bowden Apartments, 2312 Work St. 4160-26-55

TREBARTHA—1946 VIEW STREET, FIREproof; single, $22.50 up; double, $35.00. Phone G4456. tf

43 UNFURNISHED HOUSES

FIVE-ROOM DUPLEX, UPPER. CLOSE IN. $32.50. Phone G1732. 9018-tf

FIVE ROOMS, 1326 JOHNSON, $15 — Phone G1732. 2349-tf

TO RENT—FOUR-ROOM, NEW HOUSE, with garage; gas; Sept. 1; near Parliament Buildings; rent $30. Phone E3673. xx-6-51

TO RENT — IMMEDIATE POSSESSION, modern waterfront residence; hot water heating, at Cadboro Bay; very choice location. $30 per month. Phone E7413. 4532-3-49

TO RENT — A BEAUTIFUL SIX-ROOM stucco house, standing on quarter acre of ground on waterfront, nice beach. Hot and cold water every bedroom; hot-water heating system. Will consider trade. Inquire at Clarke's Garage, 831 View Street, and 1773 Ross Street. 4523-6-52

592 CONSTANCE AVENUE, ESQUIMALT, 6-room, modern, $18. E8931. 4498-6-51

1164 OSCAR—COTTAGE, FIVE ROOMS. $25. Phone G1732. 4462-tf

STORES, OFFICES, WAREHOUSES

STORE IN WICK BLDG., OAK BAY AVE. Apply 1815 Belmont Ave. Phone E2853. 4427-6-50

Real Estate

40 HOUSES FOR SALE

FOUR-ROOM HOUSE — LIGHT AND water; level lot, 50x120; newly decorated. Price $700 cash or $750 terms. Box 1250, Times. xxx-tf

HOUSES BUILT ON INSTALMENT PLAN Modern homes for sale; easy terms D H Sale, contractor Fort and Stadacona

MOTOR ACCIDENT FORCES SALE OF cosy four-room bungalow off Quadra Street. Three-piece bathroom, cement basement, garage, high location. $1,500 for quick sale; terms. L. U. Conyers & Co., 1025 Douglas Street. 1690-3-51

REAL ESTATE VALUES WILL RISE WITH everything else. Invest now. See bargains on this page. 000-6-47

SACRIFICE—OWNER FORCED TO SELL beautiful 5-room semi-bungalow; price cut down to rock bottom, $300 cash, balance like rent, to include interest. For particulars phone G7659. 000-6-51

40a AGENTS' OFFERINGS

SPECIAL!

$950 on terms, for a pretty five-room bungalow, just off Quadra Street, within the half-mile circle. This house consists of living-room with fireplace, dining-room, two bedrooms, kitchen and two-piece bath and large glassed-in porch. This is a home where you can save carfare; in a nice location and low taxes.

LEE, PARSONS & CO. LTD.
1222 Broad Street

WATERFRONT

Stucco bungalow of hollow tile construction; cement basement, etc., in popular district and having magnificent views.

$3500
Or near offer

OLIVER, STEWART CLARK & CO. LTD.
Winch Bldg., 640 Fort St. Phone E5041

GOOD VALUES IN VACANT PROPERTY

Laurel Lane, off St. Charles St.; beautifully treed lot, 100x123 ... $1000
Howe Street, corner of May Street, 50x110 ... $350
Howe Street, next to corner of May Street, 50x110 ... $250
Wellington Avenue, above May Street, 50x146 ... $650
St. Patrick Street; two beautifully treed lots, 60x120 each, near Brighton Avenue, at each ... $750
North Quadra St., on 3-mile circle, very picturesque 2½-acre parcel, well treed ... $1000

THE ROYAL TRUST COMPANY
Real Estate Department
1202 Government St. E4126

OAK BAY—SIX-ROOM SPANISH DESIGN stucco bungalow; many novel features; 3 bedrooms, laundry room, garage; 2 lots. Monterey School area.

$5500
Or will exchange for house, high area, Cook or Quadra

BRANSON INVESTMENT CO. LTD.
Central Bldg. Phone G4121

LOOK AT THIS FOR AN INVESTMENT

New Stucco Apartments containing 2 suites of 4 rooms each, with bath, fireplace and basement. Close to Parliament Buildings and C.P.R. Docks. Each suite rents for $30 per month, making an annual gross income of $720. After paying taxes and insurance it would leave an annual net income of about $542, which is almost 15% ON PURCHASE PRICE OF $3,800, or purchaser could occupy one suite and let the other and have an income of half the amount. Exceptional circumstances make it necessary for the owner to dispose of this property.

SWINERTON & MUSGRAVE LTD.
640 Fort St. Insurance, Money to Loan

FAMILY HOME AT A REDUCED PRICE

$2100

NEAR BURNSIDE ROAD—Splendid family home of seven rooms, four bedrooms, basement, two choice lots, with fruit trees and shrubs; nice high location. On terms.

F. R. BROWN & SONS LTD.
1112 Broad Street Phone G7171

ESTABLISHED 1863

THIS IS A PICKUP—

Don't lose any time in arranging to see this cosy bungalow. Stucco over shingles, giving the maximum of warmth. You enter a vestibule with French doors to nice living-room with fireplace, archway, to dining-room, polished floors; furnace; all in fine condition. Nice lot with oak trees. Situated quiet street near Oak Bay Ave., and the price has been considerably reduced. Now—

$2800

B.C. LAND AND INVESTMENT AGENCY LIMITED
922 Government St. Phone G4115

50 ACREAGE

LAND IS CHEAP, BUT NOT FOR LONG—Buy now. 000-6-47

51 PROPERTY FOR SALE

FINE HIGH, DRY LOT, 50x120 FT. ON Quadra St. Would take $250 cash. Phone G4632. 4475-6-50

FOR SALE — TWO-ROOM BOATHOUSE, furnished; a gift, $60; E0937. 000-6-52

54 FRUIT AND FARM LANDS

FOR RENT—SEPT 1, GORDON HEAD waterfront property; 2 acres, 5-room house; city water and light. Phone Albion 32. 1693-12-56

FRUIT AND FARM LANDS (Continued)

FURNISHED COTTAGE FOR RENT — 4 acres, outbuildings; near school. $17.50. E0493. 4528-3-49

Business Opportunities

55 BUSINESS OPPORTUNITIES

OPEN YOUR OWN BUSINESS AT BUSY carline junction, in prosperous district; attractive store and living quarters, suitable for beauty parlors, dressmaker, specialty-shop, electrician or similar business. Rent $40 per month, including heat, hot and cold water. E4622. 4043-26-52

Financial

56 MONEY TO LOAN

$1,000, $1,500, $2,000 and $3,000 AT CURrent rate of interest. Building loans acceptable. H. G. Dalby & Co. Ltd. 4488-3-47

SEVEN PER CENT. MONEY AVAILABLE in a limited amount on first mortgages, good improved residential property. The Royal Trust Company, 1303 Government St., Victoria

MOVIE HEARING PLAN SUPPORTED

Canadian Press

The Pas, Man., Aug. 25.—Attorney-General Major of Manitoba to-day expressed approval of the suggested plan for concerted inter-provincial action against the alleged motion picture combine mentioned in the report on the recent Dominion Government inquiry. He stated, as he left for Winnipeg after a trip to Churchill, that he had no knowledge of a proposed conference of attorneys-general at Winnipeg to decide on a course of action anrallegedTH

TWO REAL BARGAINS

With Very Small Cash Payments
Oak Bay, One Block South of the Avenue

Seven rooms; living-room and dining-room with open fireplace; three bedrooms upstairs; three-piece bathroom. Two large garden lots. On terms $3000
Or a considerable reduction for cash

Fairfield, Two Blocks from Dallas Road

A good home of seven rooms, with a very pretty garden. This is now being renovated inside, and is a good buy at $2800
The owner asks us to get an offer on the above house.

Victoria Homes & Gardens Ltd.
Col. B. de Mossin—Phil. Fisher
629 Fort St. E4104

TO CONTRACTORS

New Frame High School, Carey Road, Saanich, B.C.

Sealed Tenders, addressed to the Secretary, will be received by the Board of School Trustees of Saanich for New Frame High School Building on Carey Road up to noon September 8. Separate tenders will also be received for Plumbing and Heating work. The lowest or any tenders will not necessarily be accepted. Plans and Specifications may be obtained on and after the 25th instant at the office of the Associate Architects, Hubert Savage, A.R.I.B.A. and Eric C. Clarkson, 616-617 Sayward Building, Victoria, B.C., on payment of Twenty-five dollars, which will be refunded on the return of plans and specifications in good order. If a Contract is awarded the Contractors will be required to furnish a Contract Bond for fifty per cent of the amount of the tender in an approved Bonding Company.

ROBERT BRYDON,
Secretary.

CROSSWORD PUZZLE

HORIZONTAL

1 Judicial decision.
5 Definite article.
8 Prior in time.
13 Robin.
14 Greets.
16 Veal.
17 To consume.
18 Foreign minister of Germany.
20 To place.
21 Southeast.
22 Door rug.
23 Estimated perfect golf score.
25 Doctor.
26 Part of the mouth.
27 Encountered.
29 By.
31 Platform of a lecture room.
33 Removed center of an apple.
35 Festival.
37 Minister.
38 Marked with spots.
39 Fairy.
40 Thin cake.
42 Metal.
44 Drunkard.
46 Upright shaft.
47 Cot.
48 Postscript.
50 Frostbite.
52 Young goat.
53 Preposition.
54 Devoured.
56 Locks.
59 Same as 5 horizontal.
60 Thread of a screw.
62 Song of joy.
63 Couple.
64 Wise men.
65 Distinctive theory.
66 The divine word, used by St. John.

VERTICAL

1 Maltreated.
2 Judicious.
3 Exist.
4 Road.
5 Black viscous liquid.
6 To this place.
7 One of the prophets.
9 Verb.
10 Corded cloth.
11 To extol.
12 Heavy white powder
14 Cabin.
15 To dine.
18 Beret.
19 To undermine.
22 Deputation.
24 Feasted.
26 Those who tell untruths.
27 Ethical.
28 Dogma.
30 Valued.
32 To imitate.
33 Milk supplier.
34 Drone bee.
36 Field.
39 Oblong yellow ish fruits.
41 Humorous plays.
43 Postpones.
45 Twitching.
47 Twice.
49 Portico.
51 Soft food.
52 Scope.
53 Branch of the Mississippi River.
55 Unit of work.
57 Japanese fish.
58 Poor actor.
59 Label.
61 Myself.
63 Italian river.

YESTERDAY'S ANSWER

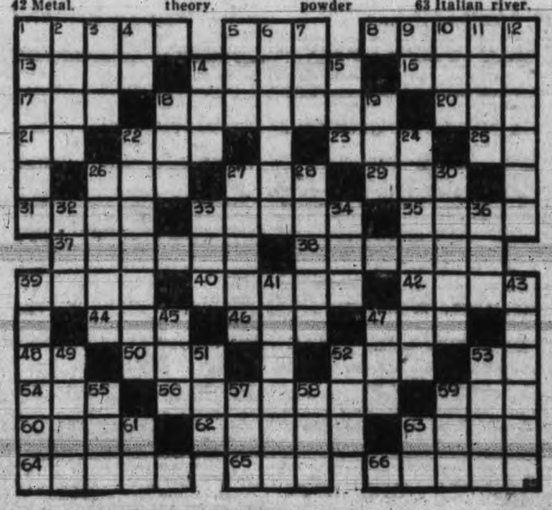

TUESDAY, AUGUST 25

Gordon Douglas Graham, 2740 Avebury Avenue, Victoria, B.C. (10).

John G. W. Ryan, 2031 Cedar Hill Road, Victoria, B.C. (14).

Gordon Hayward, 916 Cloverdale Avenue, Victoria, B.C. (9).

Gertrude Beatrice Dixon, 953 Empress Avenue, Victoria, B.C. (8).

Raymond Charles Clark, Shirley, R.R. No. 2 (12).

Herbert Thomas James Peters, Cedar Brae, Sooke, B.C. (12).

Harold Tubman, Giles Road, Keating, B.C. (2).

Freda Vivian Earl, 528 John Street, Victoria, B.C. (4).

Daily Health Service

Vitamin Theory Of Years Ago Now Recognized Scientific Fact

* * *

Make Important Discoveries in Scurvy

By DR. MORRIS FISHBEIN

What was once known as the vitamin theory is now regarded as a well established scientific fact. Two hundred years ago a careful observer said that neither medicine nor surgery would help a patient with scurvy. This man named Cramer suggested the use of green vegetables, lemons or citrons, as a relief for this disease. Some other observers confirmed this observation. By 1804, sailors in the British navy began to receive rations of lemon juice. Whereas thousands of cases occurred previously during any year, the number was at once reduced so that the disease became exceedingly rare.

Among the Japanese a disease called beri beri was exceedingly prevalent. The number of cases in the navy numbered annually from 25 to 40 per cent of the entire force. About 1885 a Japanese named Takaki reasoned that diet had some relation to the disease, and succeeded in having the diets of the sailors modified by substituting barley for the polished rice that had been the chief constituent of the diet previously. At once beri beri practically disappeared among the sailors.

Finally, in 1897 an observer named Eijkman studied a condition in birds produced by feeding them polished rice, and found it could be cured by feeding rice polishings to the birds. He is credited with perhaps the most important observation in the development of the knowledge of vitamins. It is important because it emphasized the fact that there was some substance in foods essential to proper growth and health. From that time on many other investigators have carried on experiments which have resulted in the vast amount of knowledge now available on food essentials.

The name vitamin was given to these products in December, 1911, by Funk. He thought at that time that he had isolated the beri beri vitamin in a pure state, and he gave it the name because he thought it was an amine substance essential to life. The language that has grown up about the vitamins is perhaps in general about as inaccurate as the term "vitamin" itself. However, language is no respector of facts.

OAK BAY BOARD OF SCHOOL TRUSTEES

NOTICE

The Public Schools will re-open at 9 a.m. on Tuesday, September 1.

HIGH SCHOOL

Applicants for enrolment as new pupils, other than those from the Elementary Schools of Oak Bay, should obtain application forms from the Secretary of the School Board, 2165 Oak Bay Avenue, and return them duly filled in, to the Principal, care Oak Bay High School, as early as possible, together with the necessary Departmental Certificate of qualification for entrance to High School.

The Principal will be in attendance at the School on Friday morning, August 28, from 9.30 a.m. to 12 noon, to receive parents who desire special interviews regarding pupils.

ELEMENTARY SCHOOLS

For the purpose of registering new pupils the Principal will be in attendance at the Willows School on Thursday, August 27, from 9.30 a.m. to 12 noon, and at the MONTEREY AVENUE SCHOOL on Friday, August 28, from 9.30 a.m. to 12 noon.

OUR ECONOMIC POSITION

(Continued from Page 4)

can turn their hands, and successfully turn their hands, to anything new which happens along. The men and women who settled Lennox and Frontenac were discharged soldiers and members of the mercantile classes; New Lanark was populated by weavers from Glasgow—and the story is the same in many other parts; indeed, if statistics could be collected, it would probably appear that the pioneers, who were previously agriculturists, were considerably in the minority, since farming is a stable occupation which does not betray those who follow it, whereas there is always an element of insecurity in other walks of life, which not seldom has driven the doctor, the lawyer, the merchant and the clerk to seek a living in the best place where it can be found—on the land.

If Mr. Hastings's assumption is correct, that settlers would take time to become self-supporting, there would seem to be all the more reason to begin as early as possible. Until they are able to maintain themselves, they must be cared for, and the devotion of our resources to this purpose would certainly be a more prudent course than dissipating them on roads. What we are doing is an inversion of the natural order; given self-supporting agricultural communities, roads can be built and maintained with ease, and such communities afford a stabler foundation for the national building than a problematical tourist trade. Everything rests on the land, both in a literal and a figurative sense.

There is one point on which I think Mr. Hastings must certainly be in error. He says he has "reasons to believe" that this subject has been exhaustively canvassed by the cabinet. It is part of our constitutional theory that proceedings in the cabinet are entirely secret; no member may make notes of, no member may divulge those proceedings; any announcement is made on behalf of the cabinet as a whole. I am not aware that any such pronouncement has been made. It is, therefore, difficult to understand what can be Mr. Hastings's reasons for his belief.

E. C. MAYERS.

"Grayrocks," Cadboro Bay, B.C., August 25, 1931.

RELIEF SCHEME WAGES

Edmonton, Alta., Aug. 25 (Canadian Press).—The Transcanada Highway wage scales to be paid on unemployment relief works and allied matters were discussed here yesterday when Premier J. T. M. Anderson of Saskatchwan met Hon. George Hoadley, Acting Premier of Alberta, and Hon. O. L. McPherson, Minister of Public Works. Mr. McPherson indicated an announcement as to the route to the followed by the national road might be expected within a few days.

MAYNARD & SONS
AUCTIONEERS AND APPRAISERS

Instructed We Will Sell at Salesrooms, 727-733 Pandora Avenue

To-morrow 1.30 p.m.

WELL-KEPT

Household Furniture and Furnishings

Including: 3-piece Chesterfield with Loose Cushions, 2 odd Chesterfields, Uph. Armchairs, Morris Chairs, Couches, Leather Uph. Armchairs, Reed Armchairs and Rockers, Book Shelves, Carpets and Rugs, several Oak Dining Tables with Chairs to match, Buffet, Sideboards, Radios, Typewriter, large assortment of Books, Pictures, Bicycles, Sanitary Couch, pair of Simmons Steel Beds with Spring-filled Mattresses, Walnut Dresser, All-brass and Enamel Beds, Springs and Felt Mattresses, Oak and other good Dressers, Wardrobe, Mantle Bed, Steel Camp Cots, Bedroom Tables, Chairs and Rockers, Linoleum, Breakfast Set, Heaters and Parlor Stoves, new white enamel steel Range, 3 other good Ranges, Cook Stove, Kitchen Cupboard with glass doors, Kitchen Tables and Chairs, Cooking Utensils, Crockery and Glassware, Meat Safe, Refrigerator, Marine Engine, 2 Bath-tubs, Basin, Garden Tools, Oil Stove and Oven, Mower, Hose, etc.

Also at 10 o'clock in our stockyard another fine display of Fresh Vegetables, Fruits, Poultry, Rabbits, Steel Drums, etc.

MAYNARD & SONS
Auctioneers Phone G 5921

LOW PRICE COPPER ERA AHEAD SEEN

Developments Indicate Few Producers, With Small Costs, Will Dominate

43 Per Cent Produced Under 8 Cents a Pound; Rhodesia Could Reduce It to 6 Cents

New York, August 25.—Development in the copper industry indicate that the business is steadily entering an era of comparatively low prices with a few low-cost producers dominating the market, it is stated in the trade. The rich copper deposits in Africa, which are expected to be in an advanced stage of development within two years, and the prospect of additional low-cost copper from Canada, together with metal from some low-cost mines in operation in the United States and South America, form the basis chiefly for the belief that the day of low-cost copper by mass production is not far distant.

In the next few years the greatest stride in the history of the copper industry is looked for in Northern Rhodesia, where approximately 1,000,000,000 tons of high-grade ore have been mapped out. Under the proposed consolidation of three African copper companies operating in this area, it is said that about one-half the Northern Rhodesian ore will be owned by the Rhodesian Congo Border Concessions, which is to absorb the B'Wana M'Kubwa Copper Mining Company and the N'Changa Copper Mines Company. The other half of these rich copper deposits will be held principally by the Rhodesian Selection Trust-Roan Antelope group.

BELGIANS LARGEST IN WORLD

Another important African copper property is the Katanga group, owned largely by Belgian capitalists, which in 1929 produced about 300,000,000 pounds of copper, making it the largest single copper-producing mine in the world.

Production from the consolidated properties of the Rhodesian Congo Border Concessions in a large way is not expected until early in 1932. The development of these properties will be trusted largely to engineers of the Newmont Mining Company, who, for some time have been doing the preliminary development work. Cost of production, it is said, will be comparatively cheap and with properties in full operation the metal can be delivered in London around eight cents a pound, it is estimated. If only the high-grade ore is run, it is believed the cost can still be further reduced, with the probability that the metal can be delivered in London around six cents a pound.

Although no figures are available as to the expense connected with production in the rich Katanga mine, it is believed to be comparatively low, although it is said that the cost of producing copper in Northern Rhodesia will probably be slightly less. However, the Katanga mine is just reaching an advance stage of production, and if it could operate at capacity, it is believed its cost of production would compare favorably with Northern Rhodesia when operations are started in a substantial way. Recently the Katanga mine stepped up production to 33,000,000 pounds monthly, but following the curtailment conference here the output was reduced to around 22,000,000 pounds monthly, it is understood.

In Canada, the International Nickel Company, which for a few months this year before it reduced operations, produced about one-half of the copper of the Dominion. So far as the copper metal is concerned, this company is believed to be the lowest-cost producer in the world. Copper obtained by International Nickel is principally a by-product from its nickel and other operations, and this is said to cost virtually nothing. The ore in its Frood mine, in addition to possessing a high copper value, is also rich in nickel and precious metals.

In line with the general agreement to restrict the output of copper, International Nickel recently cut is copper output from around 11,000,000 pounds monthly to approximately 8,000,000 pounds. One reason for agreeing to the curtailment programme, it is said, was that production of copper at that high rate gave the company more nickel than it could sell advantageously. However, should the demand for nickel grow materially from current levels it is believed that the company would increase its operations, which in turn would raise its copper production.

The Hudson Bay Mining and Smelting Company started to produce copper recently at its Flin Flon mines in Northern Canada, which it had been developing for several years. It is said to be a comparatively low-cost producer so far as copper is concerned, as the ore from its mines contains other metals. Cerro de Pasco, a Peruvian company, derived almost half its revenue last year from other metals produced with its copper, which makes it one of the low-cost copper-producing companies of the world.

ONE-FIFTH OUTPUT AT 7.7 CENTS

The output of copper last year below the 7.7-cent cost level was estimated recently by an English authority at 390,000 metric tons, or slightly more than twenty per cent of the total copper turned out in 1929. Between the 7.7 and 8.8-cent level production totaled 448,000 tons, or about 23.1 per cent of all, it is estimated. The only charge not included in these figures was depletion, for which the industry generally makes no special provision.

A resume of these figures shows that more than forty-three per cent of copper produced last year averaged slightly less than eight cents a pound. As costs in 1929 are estimated to have been higher than usual, owing to the abnormal prosperous conditions in business, it is believed to be not unlikely that under normal conditions, with operations at or near capacity, the average cost of production for this group could be slightly lowered.

Election Charges In Montreal

Montreal, Aug. 25.—Of the part group of 100 men arrested early yesterday at campaign headquarters here of Mayor Camillien Houde, leader of the Conservatives in the Quebec general election, twenty-five men were arraigned in police court yesterday afternoon on charges of having in their possession illegal documentary knowledge of voters in the divisions of St. James and St. Mary's. The men were all released on bail of $25 each, and will be tried September 2.

City police arrested four men in the St. Lawrence division yesterday afternoon and charged them with being "telegraphers." In another part of the city, a special constable, Ernest Gaudet, thirty-eight, was attacked and beaten by a gang of men who drove away in two motorcycles.

OUR BOARDING HOUSE— —By AHERN

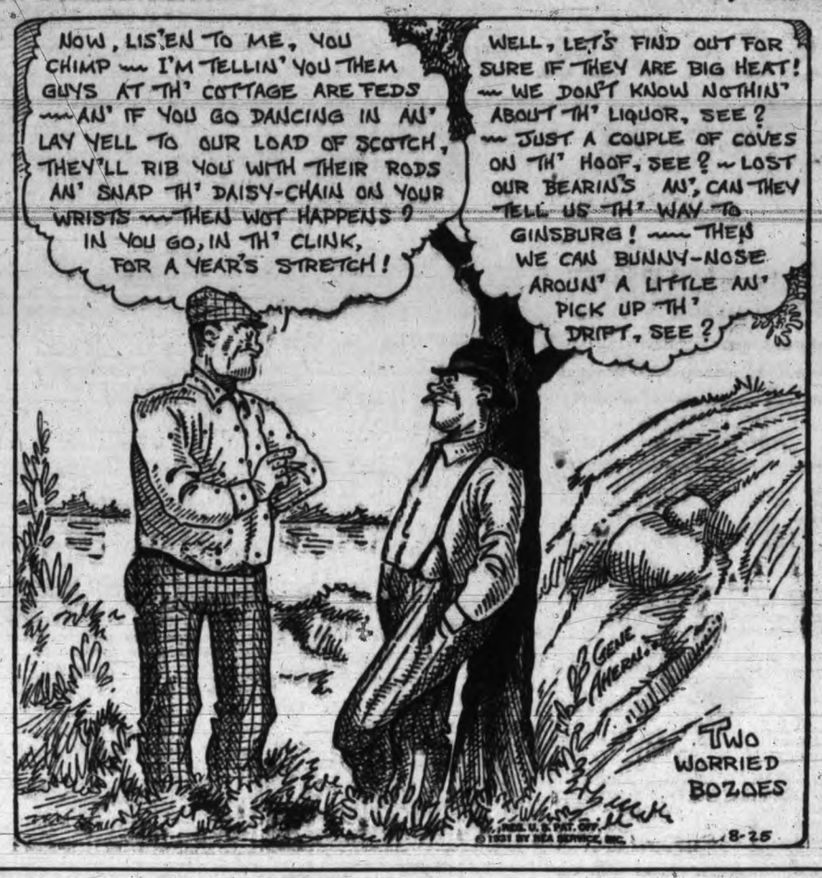

Retail Market

Vegetables	
New Local Potatoes, 10 lbs.	.25
Local Potatoes, 10 lbs.	.25
Local Potatoes sack	1.35
Old Potatoes	.15
Hothouse Tomatoes, lb.	.15 .20
Local Lettuce head	.10
Beets, bunch	.10
Carrots, 3 bunches	.10
Turnips, 3 bunches	.10
Celery, stalk local	.25
Cauliflower, each	.35
Lettuce, head	.09 & .10
Onions, 6 lbs.	.30
Rhubarb, lb.	.05
Local Cucumbers	.10 .15 .20
Local Peas, 4 lbs.	.25
Fruits	
Transparent Apples, lb.	.10
Plums, lb.	.15
Apricots, lb.	.15
Watermelon, lb.	.07
Jamaica Oranges, dozen	.50 & .35
Jamaica Grapefruit, 3 for	.25
Apples—	
Newtown Pippin Apples, box	2.90
Bananas, dozen	.50
Lemons, Cal., dozen	.19 .25 .40
Dates, 3 lbs.	.25
Cocoanuts, each	.15 & .20
Processed Strawberries, pail	.25
Navel Oranges	.40 .30 .60
Canteloupes, each	.15 .20 .25
Valencia Oranges	.30 .35 .35 .40
Local Gooseberries, lb.	.10
California New Plums, 3 lbs.	.25
Local Cherries	.15
Local Cabbage	.05
Local trawberries	.15
Ham and Bacon	
Ham, lb.	.38
Bacon, lb.	.35 to .50
Dairy Produce and Eggs	
Butter—	
Brookfield, lb.	.30
Cowichan Creamery, per lb.	.40
Salt Spring	.35
Handipats lb	.33
Our Own Brand	.30
New Zealand Creamery, bulk, lb.	.40
Alberta	.30
Fraser Valley	.33
Nuts	
New Brazils, lb.	.20
Walnuts, per lb.	.30 to .40
Pecans	.40
Mixed	.30 & .35
California Soft Shell Walnuts, lb.	.40
Roasted Peanuts, per lb.	.15
New Almond Nuts, lb.	.30
Soft Shell Almonds	.40
New Chestnuts, Japan, lb.	.12½
New Brazils, lb.	.20
Fresh Meats	
Pork—	
Shoulder Roasts, per lb.	.18
Legs, lb.	.25
Side Pork	.25
Pork Sausage, lb.	.25
Spring Lamb—	
Shoulders	.38
Legs	.40
Fall Lamb—	
Shoulders	.25
Legs	.35
New Zealand Lamb—	
Shoulders, per lb.	.15
Legs, per lb.	.20
No. 1 Beef—	
New Zealand Mutton—	
Legs, per lb.	.22
Shoulders, per lb.	.15
Sirloin Steak, lb.	.30 & .35
Round Steak, lb.	.30 to .30
Pot Roast, lb.	.15 to .18
Rump Roasts	.20 to .25
Local Veal—	
Shoulders	.20
Fillets	.45
Rumps	.25
Legs	.22 to .25
Rabbits, local, per lb.	.20
Eggs	
B.C. Fresh Extras	.26
B.C. Fresh Firsts	.24
Pullet Extras	.22
Flour	
All standard brands, sks.	1.65
Feed	Per Ton / Per Sack
Barley	$30.00 / $1.60
Ground Barley	32.00 / 1.70
Corn	38.00 / 2.00
Ground Corn	40.00 / 2.10
Wheat No. 2	31.00 / 1.65
Ground Oats	32.00 / 1.70
Oilcake Meal	32.00 / 1.70
Scratch	38.00 / 2.00
Bran	26.00 / 1.40
Shorts	28.00 / 1.50
Cheese	
Golden Loaf	.20
Finest Ontario Mild, per lb.	.25
Edam Dutch Cheese, per lb.	.40
Finest Ontario Matured, per lb.	.45
Gouda Cheese, per lb.	.45
Gorgonzola, per lb.	.40
Swiss Gruyere, in portions, box	.40
English Stilton, lb.	.35
Imported Roquefort, per lb.	.65
Chateau, lb.	.30
Stalle Brand Camembert, box	.40
Circle Brand Breakfast Cheese	.40
Kraft, lb.	.22
Poultry	
Heavy Fowl, lb.	.20
Light Fowl, lb.	.20
Broilers, lb.	.40
Roasting Chickens, lb.	.40
Local Turkeys, lb.	.42
Geese, lb.	.20
Ducks, lb.	.40
Fish	
Halibut, lb.	.25
Cod, per lb.	.10
Soles, per lb.	.12½
Herring, per lb.	.10
Fresh Shrimps, per lb.	.25
Eastern Finnan Haddies, per lb.	.20
Local Cured Black Cod	.25
Large Eastern Kippers	.20
Cod Fillets	.18

Wholesale Market

Meats	
No. 1 Steer Beef	.12
Veal	.13
Hogs	.13
Shoulders	.15
Loins	.24
Legs, lb.	.18
Breakers, lb.	.16
Spring Lamb, lb.	.34
Tongues, lb.	.24 to .36
Poultry	
Chicken, lb.	.35
Ducks, lb.	.28
Fresh Fowl, lb.	.20 to .22
Turkeys, lb.	.29 to .35
Fish	
Haddies, lb.	.14
Fillets, O.K.	.19
Scotch cured	.30
Sunrise Fillets	.18
Smoked Meats	
Bacon, lb.	.22 to .32
Backs, lb.	.24
Hams, lb.	.24 to .26
Eggs	
Extras	.24
Firsts	.22
Pullets	.20
Butter	
Salt Spring	.24
New Zealand Prints	.26
New Zealand Solids, finest, lb.	.26
Comox, lb.	.29
Cartons, No. 1	.27
Prints, No. 1	.26
Alberta Solids, No. 1	.25
Alberta Solides, No. 2	.24
Cheese	
Ontario	.16
Beehive	.20
British Columbia	.19
Fruits	
Apples—	
Winesaps	3.25
Oranges—	
Sunkists	6.25 to 7.00
Choice brand, 25c case less	
Lemons	8.00 to 9.25
Choice brand, 50c to 75c less.	
Grapefruit, Sunkist	6.75
Choice brand, 25c case less.	
Bananas	.08
Grapes	3.50
Cantaloupes—	
Jumbo	5.00
Flats	4.50
Cherries	.10
Watermelons	.04½
Plums	2.00 to 2.50
Peaches	2.00
Yakimas	2.40
Pears	4.00
Vegetables	
Lettuce	.50
Crate	1.25
Cabbage, dozen	.45
Celery, case	6.00
Cucumbers—	
Specials	1.50
Fancy	1.25
Bulk	1.00
Tomatoes—	
No. 1	3.00
No. 2	$2.50
Desserts	2.00
Onions	4.65
Carrots, dozen	.30
Beets	.30
Peas	.06½
New Potatoes	1.00 to 1.25
Asparagus	.15

Outdoor Cards

Playing cards so large that they defy the wind to blow them off the table are suitable for games on the beach and at all outdoor entertainments.

OUT OUR WAY— —By WILLIAMS

ESTABLISHED 1885

SCHOOL SHOES
IN
GREAT VARIETY
AT
NEW LOW PRICES
For the Whole Family
MAYNARD'S SHOE STORE
649 Yates St. Phone G 6514
WHERE MOST PEOPLE TRADE

OBITUARY

News has reached the city of the death in Toronto of Miss Elizabeth Inkster, eldest daughter of Rev. John G. Inkster, D.D., and Mrs. Inkster. Dr. Inkster was for a number of years pastor of the First Presbyterian Church in Victoria, and since leaving here has been in charge of Knox Presbyterian Church, Toronto. Their many Victoria friends will learn with sincere grief of their bereavement.

There passed away yesterday at the Jubilee Hospital, Baby Sullivan, infant daughter of Mr. and Mrs. Anthony Sullivan of Sooke. The funeral took place this morning at 10 o'clock from the Sands Mortuary and the remains were laid to rest in Ross Bay Cemetery.

The funeral of Ernest L. Rickinson, who passed away yesterday morning in this city, will take place to-morrow afternoon at 3.30 o'clock from the Sands Mortuary. Rev. Robert Connell will officiate and the remains will be laid to rest in the family plot at Ross Bay Cemetery.

SAANICH FARMERS TEST FERTILIZER

The South Saanich Farmers' Institute met in the Keating Temperance Hall on Thursday evening. W. D. Michell presided. P. C. Black and J. Travis of the Department of Agriculture spoke on growing soil crops and local farmers agreed to test ammonia phosphate fertilizers to be provided by the government.

Members competing will crop one acre each, half to be fertilized and the other half to be cropped without. Judging will take place when the crop is fit for silage.

Refreshments were served by the Women's Institute at the conclusion of the meeting.

The South Saanich Women's Institute will hold a garden party and sale of work to-morrow afternoon at the home of Mrs. J. L. Mosher, Giles Crossroad.

HILL'S
DRIVE YOURSELF CARS
721 VIEW ST.
GARDEN 4423

WHY SUFFER WITH CORNS?
Soft corns, hard corns, old corns, new corns—all go down to defeat before
"MOSCO"
The wonderful remedy for corns, callouses and warts 50c a Jar
Sold by
Stewart THE SHOE MAN
1613 DOUGLAS STREET
One Store
Near Hudson's Bay Store

Bed Davenport Suites
Three-piece Suites, upholstered in tapestry or velours. Complete with mattress. Up from $89.75
$9.00 Cash—$9.00 Monthly—No Interest
Standard Furniture Company
719 YATES STREET

Furniture Repaired and Reconditioned
Wooden, wicker, upholstered, modern or antique. Cane or rush seated.
Let Disabled Soldiers Do Your Work
THE RED CROSS WORKSHOP
584-6 JOHNSON ST. PHONE: EMPIRE 3513

SUTHERLAND TO FLY BACK OVER ROCKIES

Minister of Defence Leaves on H.M.C.S. Vancouver to Start Flight East

On the start of his return trip to Ottawa, Hon. Donald Sutherland, Minister of National Defence for Canada, sailed from Esquimalt today on board H.M.C.S. Vancouver on his way to Vancouver.

In connection with the minister's visit, the promotion of Commander Ian Agnew, R.C.N., to the rank of commander in charge of the Naval Barracks at Esquimalt was announced.

TO LAND ON LAKES

After a day in Vancouver Mr. Sutherland will start on his journey east by airplane, crossing the Rockies and prairies and down the lakes to Ottawa. In charge of the machine will be Squadron Leader Johnson who flew the minister on his 4,000-mile trip from Ottawa to Aklavik, in the Arctic Circle at the mouth of the Mackenzie River, and then across the Yukon and down the coast to Victoria. On his arrival here at the end of the week, Johnson flew the machine over to Vancouver to make it ready for the long hop home. Johnson is director of civil and military aviation at headquarters in Ottawa. His plane is equipped with pontoons for water landing. He said there was no trouble in finding landing places across Canada as there was no scarcity of lakes.

CHICAGO MAGNATE TO SEE WEST COAST

H. S. Hansen Likes B.C. Waters So Well He Will Go to West Coast

H. S. Hansen, a wealthy retired head of the George B. Carpenter Company, is here from Chicago accompanied by his daughter, Miss H. Hansen. They are awaiting at the Empress Hotel the return from Alaska of Mrs. Hansen and another daughter. While on her trip in the north, Mrs. Hansen met with a slight accident that necessitated her resting in the hospital at Ketchikan for a period. Mr. Hansen and the other daughter had to come on south for business reasons.

Mr. Hansen likes traveling on the Coast so much that while waiting he has decided to take the trip to the West Coast of Vancouver Island. With his daughter, he will leave here tomorrow night on the Ss. Princess Norah.

"We think it is great out here on the Coast; that is, the rest of the family except father, and he will only go so far as to admit that he likes it 'fairly well'," said Miss Hansen.

Among others here to-day at the Empress Hotel are: Mrs. Kammerer and Miss C. Rickenbacker of Los Angeles, and Mr. and Mrs. Alexander of Tacoma.

A wire received by Premier Tolmie yesterday from Hon. N. S. Lougheed, Minister of Lands, who is in Ottawa, denied the report that he contemplated resigning from the cabinet and assured the Premier of his continued support and loyalty.

NEWS IN BRIEF

Purchase of two lots to Mrs. Eva M. Sweeney was ratified yesterday evening by the Esquimalt Council.

The School Board will meet to-morrow evening to complete appointments to the teaching staff preliminary to the opening of the fall term.

At the City Council this morning the city engineer was given authority to make an extension of the water main to serve Eaton Avenue running off Burnside Road.

Joel E. Broadwell, James C. Lusse and Thomas McVie, who have passed probation in the City Fire Department, were admitted to the permanent force at the meeting of the City Council this morning.

The annual $10 subscription of the Esquimalt Council to the Good Roads League of British Columbia was moved paid by that body at its meeting yesterday evening. Councillor C. H. Smith went on record against the payment.

A letter from W. E. Perry to the Esquimalt Council seeking improvement in the condition of the Lampson Street sidewalk in front of the school, was received and filed by the municipal body yesterday evening.

Forty pairs of Island-bred foxes were shipped to Pasadena, Cal., yesterday, being the first large shipment of native-bred foxes to be forwarded to a foreign destination. A consignment of cross and red fox pelts was sent to Pasadena with the live animals.

Liquor seized on May 14 at 2202 Douglas Street and held for evidence, was confiscated in the City Police Court this morning. F. Borge, charged with illegally selling it at the time of seizure, left the city without facing trial.

Residents of Esquimalt will be asked to destroy all sweet briar in the district in order to prevent its spread. A plea that this be done will be made by the council of the district at the request of the Provincial Department of Agriculture.

Through its secretary, James Wilson, the Trades and Labor Council, in a letter read at the City Council meeting to-day expressed itself as satisfied on its complaint that some city employees were earning double pay following an investigation in one instance.

A thirty per cent increase in receipts from traffic passing through the Alexandra Bridge toll gate on the Fraser Canyon Highway and a thirteen per cent increase in Okanagan Valley traffic is revealed in a comparison of official figures for this year and the corresponding period of last year.

Aldermen Worthington, Litchfield, Adam, Smith and Peden will represent Victoria at the convention of B.C. Municipalities September 14 to 17, it was decided at the meeting of the Victoria City Council this morning. Mayor Anscomb was pressed to go but declined.

Harry Hodgson must pay Thomas D. Sedger, architect, fees amounting to $146.20 for plans of a residence, Judge McIntosh has ruled in a reserved County Court judgment. The counter-claim of Hodgson for $153 is dismissed. The action resulted when alterations were made to the building at the instance of Mrs. Hodgson.

A meeting of the Saanich unemployed was held yesterday afternoon at the Hampton Road ball park and was addressed by A. Hetherington, E. E. Bell, Ronald Stewart, Hans Kroeger and Mrs. A. Campbell. It was stated that a branch of the National Unemployed Workers' Association had been formed in Saanich and had already enrolled forty members.

Further adjournment until Thursday was granted in the case of O. Newton, arraigned in the City Police Court this morning on a charge of stealing a sum less than $10 from Donald P. Cameron. Another charge of theft was entered against him this morning. Following it, Stuart Henderson, defence counsel, asked for a longer adjournment.

Hon. J. W. Fordham Johnson, Lieutenant-Governor, has accepted honorary membership in the officers' mess of the Fifth B.C. Coast Brigade Canadian Artillery and will be honorary patron of the Rifle Association. His Honor has offered to arrange for the Artillery Band to play at Government House on Sunday, September 13, between 3 and 5 o'clock.

Owners of a lot in the centre of Block H, bordered by Government, Cormorant, Store and Johnson Streets, where a huge pile of old iron and other junk has been assembling for years and weighs so much it threatens mains below, will be called upon to move the junk, it was decided at the City Council meeting this morning. The market for old iron is at a low ebb, it was pointed out and they will be given a reasonable time to get rid of it.

Protesting against taxi drivers at the outer docks being allowed to shout "car to the beer gardens," and also complaining that taxi fares were excessive, Franklin Snowe of New York has written the Victoria Chamber of Commerce suggesting action be taken to improve conditions. The directors yesterday referred the letter to the City Council, the Publicity Bureau and the Taxi Drivers' Association.

Fulford Harbor's annual fall fair, held under the auspices of the Women's Institute, will be opened in the new hall at 2 o'clock on Friday afternoon by Capt. MacGregor F. Macintosh, M.P.P. for the Islands. Features of the fair will be the health exhibit and the better babies competition. A fine sports programme has been arranged. Ice cream and afternoon tea will be available. At 8.30 o'clock in the evening a dance will be held to wind up the day.

Tickets for the Rotary Club luncheon on Thursday, at which Hon. Herbert Marler, Canadian Minister to Japan will be the speaker are for sale at Cochrane's Drug Store, headquarters of the Canadian Club, at the Chamber of Commerce and at the office of the Canadian Manufacturers' Association at 119 Pemberton Building. Members of the Canadian Club, the Chamber of Commerce and the Manufacturers' Association are being invited to hear Mr. Marler.

Winners of the August garden competition conducted by the Victoria Horticultural Society were announced this morning as follows: A. M. Scott, 191 points; J. Naysmith, 188 points; F. Turner, 185 points; G. Little, 184 points; F. Landsberg, 181 points. Next month will close this competition series for vegetable gardens. Anyone desiring to enter is asked to notify the secretary, F. E. Boulter, 538 Obed Avenue, E 8490. Gardens must be within the three-mile circle. No entrance fee is required, and there will be $50 in cash prizes.

JAPAN STEEL LEADER GOES TO BOSTON

Dr. S. Watanabe of Nippon Steel Co. to Attend National Metal Congress

Says Orient Will Benefit When Prosperity Returns to Canada and U.S.

Dr. S. Watanabe, president of the Nippon Steel Company of Tokio, reached here to-day by the Ss. President Jefferson from Japan en route to Boston, where he will attend the National Metal Conference, from September 21 to 25. Traveling with Dr. Watanabe is S. K. Tateyama, who acts as interpreter.

The Japanese steel magnate explained that Japan, like all other world countries, is suffering acutely from trade depression, but the leaders of the country are optimistic as to the future.

It is felt in Japan, he said, that immediately Canada and the United States return to prosperity the improvement will be reflected in the countries of the Far East.

Dr. Watanabe will speak before the Metal Congress at Boston on the development of the steel industry in Japan. He will also make a tour of the big steel centres in the United States, particularly Pittsburgh.

He expects to meet Charles Schwab, president of the Bethlehem Steel Company.

The Nippon Steel Company specializes in fine tool steel, and is the largest industry of its kind in Japan.

CANADIANS HAD BIG INFLUENCE

Kiwanis Club Told of Tacoma Convention By W. M. Walker

Canadians had been notably prominent in the proceedings of the successful convention of the northwestern district of Kiwanis Clubs held recently at Tacoma, members of the Kiwanis Club were informed this afternoon by Walter M. Walker, in the course of a detailed report of the proceedings which he presented at the weekly luncheon held at the Empress Hotel. Harold M. Diggon, who presided as district governor, and Kenneth Ferguson and B. C. Nicholas, who gave important addresses, were among the Victorians given prominent places at the convention. George McCuish, Vancouver, also spoke and Thomas Kelway and his Highland pipe band were prominent throughout the proceedings.

The convention had adopted fifteen resolutions of importance for transmission to International Kiwanis, the chief being a request that a proposed increase in the per capita tax be deferred until the result of recent important administrative economies could be ascertained.

Mr. Walker stated that the programme was brilliantly organized and reflected great credit upon the Tacoma host club. Special praise was accorded the entertainment arranged for the ladies attending the convention.

A vote of thanks for his report was tendered Mr. Walker by T. P. Waters, chairman of the programme committee.

Dr. William Russell read a rhymed panegyric which discussed the virtues of the members of the local club. Fred Francis played a cornet solo and community singing of a convention ditty was led by Thomas Kelway.

Saanich now has 587 unemployed registered, officials at the Municipal Hall at Royal Oak stated this afternoon. There were eleven registrations yesterday and nine to-day.

Reaching the city to-day by the Ss. President Jefferson were Mr. and Mrs. L. Buiskool from Java. Mr. Buiskool is manager of the Amalgamated Lighterage Company, and also acts as surveyor to Lloyd's Register of Shipping at Batavia.

A full page in a recent issue of the widely circulated illustrated weekly, The London Graphic, is devoted to the sixtieth anniversary of British Columbia's entry into Confederation. The lay-out includes beautiful pictures of Victoria and Vancouver now and then, and a group of B.C.'s early political leaders. The pictures are explained by instructive notes.

Unemployed men and women in British Columbia, as registered yesterday evening at the Parliament Buildings, attained a total of 29,096 persons. Analysis of the registrations shows that 4,736 are classified as transients, with 20,376 as residents of municipalities and 3,984 as residing in unorganized districts directly under provincial administration. The number willing to work in construction camps is placed at 20,966 and there are 5,442 classified as of non-British origin.

Vancouver contractors submitted twelve tenders for construction at Ashcroft of a bridge across the Thompson River. The bids were opened yesterday afternoon and the contract will be awarded after the return of Hon. R. W. Bruhn from the Interior. Alternative prices for concrete and timber or concrete and steel were called, the bids being as follows: Moncrieff and Vistaunet Limited, $58,928.73 and $114,348.74; Baynes and Horie, $113,162 and $155,714.68; Pacific Engineers Limited, $63,979 and $127,032.98; Northern Construction Company and J. W. Stewart Limited, $105,145.30 and $157,592.47; William Greenlees, $61,742 and $126,310.90; H. C. Redmond, $45,914 and $114,461; Smith Bros. and Wilson Ltd., $102,257.77 and $146,016.59; Stuart and Barber, $67,249.10 and $126,501.85; Shockley Construction Company Ltd., $62,487 and $124,979.03; Stuart Cameron and Company Limited, $62,090 and $116,635.09; Carter-Halls-Aldinger Ltd., $57,729 and $119,329, and Dawson, Wade and Company, Ltd., $89,818.40 and $143,437.86.

Jack Dempsey To Be Interviewed On KOMO To-night

Victoria sport fans will have an opportunity to-night to hear Jack Dempsey, former world heavyweight boxing champion, speak over the radio. Commencing at 9 o'clock, Dempsey will be interviewed over KOMO by Royal Brougham of the Seattle P.I. There are many things fans will like to hear from Dempsey's own lips. Why is he returning to the ring? Does he expect to regain the world championship? These along with many other questions will be answered by Dempsey.

CREMATORIUM RULING STANDS

Provincial Health Board Takes No Action on Victoria's Tardy Protest

The approval of the Provincial Health Board to permit the construction of a crematorium in Saanich stands unchanged despite recent protests of the City Council, the council was notified this morning in a letter from Dr. H. E. Young secretary of the health board.

After first intimating they had no protest to make against the crematorium, the later letter of protest reached the Board of Health too late, the council was informed. Having received notification that on carrying out the terms of the act approval would be given, Crease & Crease, acting for E. S. Woodward, had so notified their client and steps had been taken involving financial expenditures and arrangements in regard to the property had been carried out.

"The department feels constrained to abide by its previous decision," the letter said.

The letter pointed out the Saanich Council had raised no objection. On July 9 the Victoria Council said it was not directly concerned. On August 12 the Victoria Council forwarded a petition of protest against the crematorium, saying the petition was endorsed by the city.

WOOD PEDLERS' BY-LAW HALTED

Council Will Get Views of License Inspector at Next Meeting

Discussion on the amending trade license by-law to bring wood pedlars in the class where they pay license fees of $30 every half year was adjourned this morning until the next meeting of the City Council.

Authority for passing the by-law was secured at the last session of the B.C. Legislature when it was pointed out Hindus were evading the payment of the license fees which other citizens were called upon to pay. They represented they were working for a certain company but efforts to collect license fees from the company they named on the basis of the number of employees proved futile, it was claimed.

During discussion this morning the question was raised whether the wood pedlars were not in the same class as representative of any firm who were sent out to secure orders. Other aldermen expressed the opinion there was a vast difference between the man who went out with his supplies on his wagon ready to leave them wherever he could sell them to the man who went out to take orders for a merchant.

The city license inspector will give the council information on the subject at the next meeting.

No Water Cut Off, Says Mayor

"It is absolutely false. The city does not turn off anybody's water unless instructed to do so by the landlord. We carry people along even if they only pay fifty cents." Mayor Anscomb informed the city council this morning when a letter from the Workers' Alliance was read.

The letter enclosed a resolution passed at a meeting held Sunday, August 17, protesting against the city council being a party to or condoning the shutting off of public utilities.

It was received and filed.

Mayor And New Rival Exchange Greetings To-day

"Good Morning, Mr. Williams" Leaves Aldermen Puzzling.

Mayor Anscomb and Alderman R. T. Williams, aspirant for the office, exchanged greetings this morning at the first meeting of the city council since the veteran citizen announced his candidature yesterday.

"Good morning, Mr. Williams," remarked the mayor as he took his chair in the council chamber and directed his first smiling greeting to the aldermen.

Aldermen pondered as to whether the mayor was intimating that when Alderman Williams resigned his council seat to run for the mayoralty he would become plain "mister" again.

Alderman Williams cordially beamed acknowledgment to the mayor's greetings.

"Call him Mr. Alderman," interjected one member of the council. "Call him Mr. Mayor," remarked another.

A few minutes later the council resumed its normal course. Alderman Williams detected a suggestion that something might be railroaded.

"Yes, you will be railroaded too," remarked Alderman J. L. Mara.

WOMEN GIVING READY SUPPORT TO RELIEF FUND

Proving Backbone of Campaign For Jobless; Slow Progress Being Made

The splendid manner in which women are supporting the Victoria Citizens' Unemployed Fund, both as workers and contributors, was commented upon by Fred Landsberg, campaign manager, to-day.

"Without the support which women are giving, the campaign would be in a hopeless condition, but the splendid band of women that is always ready to respond to every call upon its time and energy is enabling the fund to make steady, if slow, progress.

"It may be the mother instinct arouses greater sympathy in women than in men, for those who suffer from lack of the common necessities of life. The fact remains that women are proving to be the backbone of the present campaign.

"The generosity of working women is also apparent. The employees of the New Method Laundry, mostly women, gave evidence of that quality by contributing in a particularly generous manner. The canvasser was received in the most friendly spirit, and she was assured it would not be the last contribution from that source for the unemployed citizens of Victoria."

More canvassers are needed, and any citizen willing to help is asked to call at headquarters, View and Broad Streets, or telephone G 1725. Contributions may be left at that address or with the treasurer, E. C. Smith, City Hall.

NO THANKS FOR HOSPITAL BOARD

Re-election Is Sufficient Token of Appreciation, Council Decides

Re-election of the Jubilee Hospital Board was sufficient to indicate the confidence of the City Council in them and a vote of thanks to indicate their actions were vindicated by the report of Dr. A. K. Hayward was unnecessary, the City Council decided this morning.

A motion of appreciation moved by Alderman H. O. Litchfield was defeated. The alderman stated the report proved beyond all doubt the directors had carried out their duties conscientiously and efficiently. It proved beyond all doubt that while working under great strain they had done everything they could. The council would appreciate the fact the directors stood vindicated.

Some aldermen thought the resolution unnecessary but did not like to vote against it as they might be construed as not appreciating the work of the directors. Others said there was no need for such a resolution and they would vote against it. Mayor Anscomb thought it better to withdraw the resolution than not have the council unanimous on it but Alderman Litchfield did not withdraw it. Alderman J. L. Mara led the opposition to the resolution on the grounds that it was merely verbose and totally unnecessary and it was defeated with five aldermen voting against it.

The council agreed to call to the attention of the fire wardens th section relating to fire protection at the hospital.

AUTO BANDITS IN VANCOUVER ROB MANY CARS

Spent Busy Night; Fire Shot at One Motorist and Accost Woman

Canadian Press

Vancouver, Aug. 25.—Vancouver's gang of auto bandits, which has perpetrated scores of hold-ups during the last few weeks, spent an exceptionally busy evening Monday, staging nearly a dozen robberies. They fired a shot at one motorist who refused to stop at their orders.

They kept city police harassed from 10 p.m. until early this morning, and every available detective and constable was sent out in an effort to apprehend them. Prowler cars were out all evening.

Armed bandits operating from a large sedan were responsible for five hold-ups within an hour, starting at 10.10 o'clock. At that time there were three men in the car. Later in the evening there were four.

FIRED SHOT AT MOTORIST

These men fired a shot at J. E. McCormack, Balsam Street, at 1 a.m., when he refused their order to draw into the curb at Forty-first Avenue and Blenheim Street. The bullet struck the front seat and investigation showed it was from a .32 calibre rifle.

Ten minutes later the sedan, carrying four men, stopped at Forty-first and Selkirk Street, where its crew accosted Fred Forester, West Sixth, who was in a parked car. They failed to obtain any cash.

Robert Delzell, driver for Marine Dairies, was robbed of $2.40 by the four bandits at Seventieth Avenue and Heather Street at 10.5 p.m. The car drew up as Delzell was driving along the street, and the men forced him to stop.

The hold-ups started shortly after 10 yesterday evening when three men in a large sedan drew up to the curb at Fourteenth Avenue and Windsor Street, where a car containing B. C. MacCormack was parked. The men attempted to hold up MacCormack, but he started his car and escaped.

Five minutes later the trio held up K. Martin, Walden Street, at Thirtieth Avenue and Ontario Street. The sedan crowded Martin's car into the curb and two of the bandits robbed him of $12.

At 10.20 p.m. W. H. Purchase was held up as he sat in his car and $13 taken from him.

ACCOSTED LONE WOMAN

A few minutes later Miss D. Campbell, East Twenty-eight Avenue, was accosted by men as she was walking near her home. She screamed when the trio ordered her to hold up her hands and the men fled.

Shortly before 11 o'clock the bandit car crowded an auto into the curb in the 2400 block of Guelph Street, and the three held up J. M. Fisher, East Broadway, and E. G. Stewart, Kingsway. They obtained $3.60.

At 11.25 p.m. James Wilson, R.R. No. 1, Eburne, was held up at Forty-first Avenue and Hudson Avenue by four men in the sedan and lost $15 and a companion lost $4.75.

Two masked men greeted a taxi which had been called to the Donnacona Apartments on South Main Street at 10.40 p.m. and held up the driver, E. G. Roche. The driver had no money, so they took his car and drove away.

Brunswick
"THE RADIO OF TRUE PERFORMANCE"
Sensationally Priced at
$165

A radio embodying every advanced feature of the day . . . plus the exclusive Brunswick Uni-selector and Armoured Chassis! A radio of extraordinary cabinet beauty, now priced far below the Brunswick models of last year. See this amazing radio value to-day!
FLETCHER BROS. (VICTORIA) LTD.
1110 Douglas Street

To Open Inquiries To-morrow Morning

Vancouver, Aug. 25—The marine inquiries into the accidents to the Canadian National steamers Prince Rupert and Prince David will commence at 11 o'clock to-morrow morning in the courthouse. A number of witnesses have been summoned by Captain J. D. MacPherson, wreck commissioner, and the first inquiry will deal with the sinking of the Prince Rupert at Esquimalt last spring.

Captain E. E. T. Edford, general marine superintendent for the Canadian National steamships with headquarters at Montreal, arrived in Vancouver this morning on official business. During his visit to the Coast he will attend the inquiries regarding the accidents to the Prince Rupert and the Prince David.

MAN WHO STOLE SHOES OFF MAN SENT TO JAIL

Vancouver, B.C., Aug. 25.—Declaring the offence to be of the most despicable nature, Police Magistrate J. A. Findlay sentenced Warner Englund, convicted of stealing a pair of shoes from the feet of J. Carr, who lay sleeping in McLean Park, East Georgia Street, Saturday, to fifteen days in jail.

"The man who stole pennies from the eyes of the dead had nothing on you," remarked the magistrate.

Alderman In Suspense As Plans Waver

But Big Sports Organizer Heaves Sigh of Relief When He Finds Hundreds of Children Will Not Be Disappointed Friday.

Alderman Worthington, after working with his characteristic enthusiasm for the success of a monster sports meeting which will be one of the outstanding events of the school holiday, Friday, at the Royal Athletic Park, nearly found himself in the lurch.

During a lull in the council meeting he rose to tell the aldermen about the big event. "All the children who play in the parks will be there," he said. "It starts at 10.30 o'clock and hundreds of mothers and fathers will be on hand. It will be a wonderful opportunity for aldermen seeking votes to make the acquaintance of a lot of voters."

"You will note that, Alderman Williams," remarked the mayor to the newly-announced candidate for the mayoralty.

Alderman R. T. Williams smiled genially.

"Did you say Royal Athletic Park?" remarked Alderman Adam, chairman of the committee disposing of the privilege to use the park. "We didn't get any request from you for the use of the park that day."

"Didn't the parks superintendent make the request?" asked the alderman. "Then I formally make the request."

Alderman Adam thought it might be hooked up for that day, and Alderman Worthington visioned hundreds of children arriving at the grounds to find the sports meet off.

Then he was informed that the date was vacant and heaved a sigh of relief.

Overnight Entries At Agua Caliente

First race—Mile and one-sixteenth: Kaukini, 105; Mary Hausman, 106; Mary J. McNell, 98; Rockbomb, 108; Kublai Khan, 113; Clodimir II, 108; Gnome II, 108; Black Mask, 108; Prediction, 103.

Second race—Five furlongs: Mocita, 105; Cloimar, 105; Freda Wisp, 110; Moonlight Dance, 110; Bonnie Betty, 105; High Temper, 100; Annette, 105; Chita, 106; Marymede, 110; Country Belle, 105; Swift Miss, 100; Rose Carlaris, 105; Margie N., 105; Mary Teresa, 105; Bafflorette, 105.

Third race — Five furlongs: Black Ghost, 105; Hall Girl, 105; Scotland Blues, 105; Stockdale Lad, 110; Regina W., 105; Black Lizzie, 105; Tab, 105; Joycelyn V., 110; Sedrig, 110; Yopago, 110; Thalo, 110; King Maxim, 110; Emma Elsie, 110; Green Beans, 110; Alawitt, 110; Sir Ben, 113; Mickens Lass, 105; Jack Banks, 105.

Fourth race—Five and a half furlongs: Bea, 105; Boot Top, 110; Yogano, 104; Betfandot, 109; Mote, 114; Ginger Bread, 102; Friar's Choice, 105; Princess Ceuta, 104; Whataman, 102; Jenkins Rochester, 110.

Fifth race—Five and one-half furlongs: Sayer M. 105, Van Ettische 110, The Badger 110, Glassful 115, Golden M. 105, Nero 118, Prince Hoda 118, Escape 115, Viking 110, Volt 107, Hootinany 112, Terry O'Malley 115, Dave Hurn 107, Captain Gilbert 110, Engineer Day 118.

Sixth race—Mile and one-sixteenth: Forecaster 108, Little OO. 108, Ella Madeline 98, Sweeping Ray 108, Moryoung 98, Open Hand 113, Donna Uirita 98, George Groom 113, Seagrave 113, Cup Bearer 113 and Lady Basil 106.

Seventh race—Mile and one-sixteenth: Silent Jack 108, Contingent 111, Ormo Girl 106, Doc McMahon 108, Waponoca 108, Paranymph 111, Royal Carlaris 100, Moses 108, Trompe 100, Queen Ann 106, Supervisor 113 and Kiyi 113.

O'TOOLE MURDERED WOMAN AND KILLED SELF, JURY FINDS

Port Alberni, Aug. 25. — Patrick O'Toole died by his own hand, after cutting the throat of Mrs. Grace Tumlin, in the early hours of Saturday morning, a coroner's jury under Dr. C. T. Hilton reported yesterday evening, after an inquest into the circumstances surrounding the double tragedy.

MOST SUITABLE
For the Study Table or Desk
A Flexible Gooseneck
LAMP
Priced at
$2.60
Complete With Cord and Plug
HAWKINS & HAYWARD LIMITED
Electrical Quality and Service Store
1121 DOUGLAS STREET
Cor. View St. Phone E 1171

Two Weeks of First-class Racing In Store For Victoria Fans

THE SPORTS MIRROR

Four Major League Ball Teams Lose Chances to Win Pennants

* * *

Detroit Tigers Led in Hitting Last Week; Defensive Honors Shared

* * *

Golfer Who Can Fight Will Win U.S. Amateur This Season

* * *

Voigt, Homans, Little, McCarthy, Seaver and Johnston Look Good

THE END of those slim mathematical chances of winning major league baseball pennants, which the trailing teams in the two big circuits had held, came for four teams which were on the losing end of last week's battles. The Detroit Tigers, Boston Red Sox and Chicago White Sox in the American League and the Cincinnati Reds in the National lost all chances of overhauling the leaders.

* * *

Detroit won five of its seven games last week to finish second in the American League for the seven days, but their previous defeats, coupled with Philadelphia's steady winning ended their chances of finishing ahead of the Athletics. Philadelphia made the best showing of all the teams, winning four out of five games. The Boston Red Sox, who took fifth place with three victories and four defeats, and the Chicago White Sox, who dropped five out of seven to finish in a tie with the St. Louis Browns for last place, also were mathematically eliminated. Cincinnati dropped its "last chance" by losing six games while winning two.

* * *

The Detroit team got some consolation, however, by running off with the week's major league slugging honors. The Tigers made ninety hits and scored fifty-four runs to lead both leagues. Washington, with a bad record for the week, and the New York Yanks, who were only fairly successful, tied for second place in the scoring with forty-four runs, while the Senators cracked out eighty-five hits for second place. Cleveland and the Philadelphia Nationals walloped seven home runs apiece to divide the lead in that department.

* * *

The Brooklyn Robins, who finished a close second to the New York Giants in the week's National League struggle, topped the scorers of the elder circuit with forty-three runs. Chicago's Cubs, breaking even in ten games, led with a total of eighty-two hits. The Giants won six games and lost only two to top the league for the week, while the Robins scored as many victories but took one more defeat.

* * *

The Giants and the rather lowly Pittsburgh Pirates shared the week's defensive honors, Pittsburgh gave its rivals twenty-one runs in seven games while New York's opponents scored twenty-two times in eight contests. Only the New York Yanks managed to make a really good showing in the field. The Yanks were guilty of only four errors in seven games. Nine misplays—was a good enough record to take the National League lead, and only the Giants and Phillies were able to do that well. At the other extreme the Boston Red Sox made sixteen misplays, and Chicago's White Sox and Brooklyn fifteen each.

The United States amateur golf tourney this year will go to the lads who are tough in a pinch. In years before it did not make much difference if a fellow was good at the desperate moment because if he was playing Bobby Jones the desperate moment generally never arrived because the match was over so soon, or else he found that Bob was a lot tougher than he was when the going got rough.

Among fine golfers George Voigt seems to have tough luck when the going is hard, although a beautiful golfer when moderately pressed. Eugene Homans, Lawson Little, Maurice McCarthy and Charley Seaver are awfully tough when the match is close and are favored over the other boys when it comes to pulling through. McCarthy last year had to play ten extra holes to beat George Von Elm in the amateur, and Von Elm is some fighter himself.

Jimmy Johnston is a stubborn man to get over and may repeat his 1929 triumph if he does not blow up.

Al Gomez, former United States amateur lightweight champ, is a good boxing prospect, although he has had only one professional fight. He was remarkably fast and clever as an amateur, and should put some pep and speed into the sport. Lou Brix and Bill Gibson are managing him, which means that he will be brought along intelligently and not burned out to grab all the easy money in sight. Gibson managed Leonard and was the man who encouraged Benny to retire undefeated rather than just plug on and on.

* * *

The salary of Judge Kenesaw Mountain Landis, high commissioner of baseball, is $50,000 a year.

* * *

Gus Martel, one of the world's most famous amateur boxers, years ago rolled up more than 300 knockouts and never tasted defeat.

Tuffy Griffith Beats Irishman

Chicago, Aug. 25.—Tuffy Griffith, Sioux City heavyweight, earned a decision over Con O'Kelly, rugged Boston Irishman with the concrete chin, in ten rounds in White City open air arena yesterday evening.

B.C. Season Will Wind Up With $1,500 Handicap

Richest Stake Event in History of Local Tracks Slated for Final Day at Colwood, September 14; Between 350 and 400 Horses Will Be Here When Willows Meet Opens on Saturday; Major Austin Taylor Will Ship Wahmonie, B.C. Champion, to Victoria Along With Other Stars

Victoria racing fans will witness two of the finest weeks of racing in the history of British Columbia tracks at the Willows track from August 29 to September 5 and at the Colwood oval from September 7 to 14, according to an announcement made today by Johnny Park, well-known form chart expert, who is officiating at the local meets. Between 350 and 400 crack thoroughbreds will be stabled here for the two meets and large fields are assured for every race.

The B.C. racing season will be wound up at Colwood on September 14, with the running of a $1,500 handicap, the richest ever run on a Victoria track. The association is now accepting nominations for the event which will be over a mile and an eighth, and hopes to parade to the post the finest field ever seen on a local track.

WAHMONIE COMING

Park announced to-day that Wahmonie, champion B.C. thoroughbred and record-breaker, will be shipped to Victoria for the big handicap by Major Austin Taylor, owner of the A. C. T. Stable. This stable houses some of the finest horses in British Columbia, and Major Taylor intends to ship the most of them to Victoria for the two weeks' racing.

Last Saturday, carrying 125 pounds, Wahmonie, with Jockey Johnny Craigmyle up, beat a number of the best horses on the Coast and captured the feature handicap at Vancouver, breaking a twenty-year-old record at Brighouse for the mile and eighth. Wahmonie travelled the distance in 1.51 3-5.

Craigmyle, according to Park, has regained his old-time form and is now one of the leading riders campaigning on B.C. tracks. He is under contract to Major Taylor. Craigmyle is a Victoria boy and well known to hundreds of racing fans. His riding here will be watched with interest.

During the two weeks' racing at least $35,000 will be distributed in purses. The conditions for the first day of racing on Saturday are being drawn up to-day and will be announced tomorrow.

The same list of officials who handled the opening meet at Colwood will be in charge again. The same list of jockeys will be in attendance.

BOWLING CUP IS CAPTURED BY NANAIMO

Defeat Cumberland Representatives 229 to 167 in Villiers Cup Series

Joe Barton's Rink Wins Individual Trophies; Col. Villier Presents Trophies

Special to The Times

Cumberland, Aug. 25.—In a double header played on the greens of the Cumberland Bowling Club on Sunday, Nanaimo bowlers won the Villiers Cup with an aggregate score of 229 against Cumberland's 167. The cup, together with four individual trophies for the winning rink, is given by Col. C. W. Villiers, general manager of the Canadian Collieries Limited, for competition between Cumberland and Nanaimo clubs. The original intention was to have a home and home game, but the Nanaimo greens being under repairs, both were played at Cumberland.

Five rinks from each club took part, the games being witnessed by a large gallery from Nanaimo and Cumberland. The Nanaimo players included: Dave Ewings, singles champion for British Columbia, and Joe Barton's rink, champion for British Columbia.

The games were keenly contested, although Nanaimo held the advantage all through. To. Wm. Mossey's rink goes the credit of being the only Cumberland team to defeat their opponents in both games.

Joe Barton's rink won the individual trophies for the rink making the highest score by 36 points, scoring an aggregate of 60 points to their opponents' 24.

RESULTS

Score were: First game, Nanaimo 117 points, Cumberland 73; rinks (Nanaimo mentioned first), W. Storrie (skip) beat J. Fellows (skip) 20-14; D. Ewings (skip) lost to Wm. Mossey (skip) 15-28; J. Barton (skip) beat J. Gibb (skip) 32-9; R. Good (skip) beat H. Jackson (skip) 28-12; Barrie (skip) beat T. D. Robertson (skip) 22-10.

Second game, Nanaimo 112 points, Cumberland 94. Rinks: Barton (skip) beat T. D. Robertson (skip) 28-15; D. Ewings (skip) beat H. Jackson (skip) 23-13; Storrie (skip) lost to W. Mossey (skip); R. Good (skip) lost to J. Fellows (skip) 12-30; R. Barrie (skip) beat J. Gibb (skip) 31-15.

The rinks representing the Nanaimo Club were: W. Cass, J. Fauds, Andy Bennett and Dave Ewings (skip); J. Robertson, R. Clifflan, A. Baker and Joe Barton (skip); H. Scott, N. Mcmillan, J. Cairns and R. C. Barrie (skip); H. Johnstone, J. Cristie, J. Dickson and R. Good (skip); B. Marsh, J. Carson, A. Honeyman and W. Storrie (skip).

Representing the Cumberland Club: Tom Graham, A. Dunsmore, Geo. Harvey and J. Fellows (skip); M. Brown, H. Waterfield, R. T. Brown and W. Mossey (skip); A. Schmidt, R. Strachan, Joe Taylor and J. Gibb (skip); J. Robertson, Wm. McMillan, D. Bell and T. D. Roberston (skip); R. McGrath, J. T. Davis, B. Younger and H. Jackson (skip).

The visiting team was entertained. On their arrival refreshments were served at the clubhouse, and on the conclusion of the games adjournment was made to the Union Hotel, where dinner was served, followed by the presentation of the trophies. Col. Villiers, who witnessed both games, presented the cups. R. T. Brown, president of the Cumberland Club, and R. Barrie, president of the Nanaimo Club, expressed the thanks and appreciation of the members to Col. Villiers. Among the guests were Tom Scott, assistant superintendent of the Canadian Collieries, and Tom Graham, former superintendent.

Wm. Henderson Jr., president of the entertainment committee, acted as chairman, and Wm. Owen as accompanist for the short musical programme, to which contributions were made by S. Jones and Bob McGrath of the Cumberland Club, and C. Marsh, J. Marsh, Jack Christie and A. Honeyman of the Nanaimo Club.

HEAVYWEIGHT WRESTLERS TO FEATURE CARD

Axel Anderson Will Meet Cowboy Ray in Main Event on Saturday's Card

Brooks Matched With Butcher Jones; Ed. Lewis Defeats Sarpolis

Heavyweight wrestlers will be featured on the card to be offered Saturday evening at the Tillicum gymnasium. In the eight-round main event Axel Anderson, Swedish heavyweight from the eastern states, will tackle Cowboy Ray, Omaha, while the five-round semi-windup will bring together "Rocky" Brooks, Victoria, and Butcher Jones, Seattle.

The first bout will commence at 8.45 o'clock.

Anderson appeared in Seattle yesterday evening and gained a draw with John Freberg, tough Chicago heavyweight. On his showing in this bout Anderson is expected to prove a handful for Cowboy Ray, who grappled to a draw with Brooks here last Saturday.

Butcher Jones is a well-known Seattle heavyweight, who has been coming ahead fast in recent months. He is big and fast.

Kansas City, Aug. 25. — Ed. "Strangler" Lewis, Los Angeles, claimant to the world heavyweight wrestling championship, won two out of three falls from Karl Sarpolis, Cincinnati, here yesterday evening.

Lewis, who weighed 233 pounds, used a series of headlocks and a flying mare to win the first fall in 22 minutes.

Sarpolis, who weighed 225, took a second fall with a body scissors in 2 minutes 5 seconds.

Lewis won the third in 7 minutes 4 seconds with a headlock.

Seattle, Aug. 25.—Dan Koloff, Bulgarian heavyweight, took two out of three falls from Abe Kaplan, New York, in a wrestling exhibition here yesterday evening. Koloff took falls in the second and fifth rounds, with Kaplan winning a fall in the fourth session.

George Pipgras On Injured List

Chicago, Aug. 25.—George Pipgras, right-handed pitcher who was lost to the New York Yankees a third of the season after an appendicitis operation, may be out of the game for the remainder of the 1931 campaign.

He was sent to New York yesterday for X-rays for the middle finger of the pitching hand, hurt last Wednesday in St. Louis by a line drive from Lin Storti's bat. It is feared the finger is fractured.

Miracles of Sport — By Robert Edgren

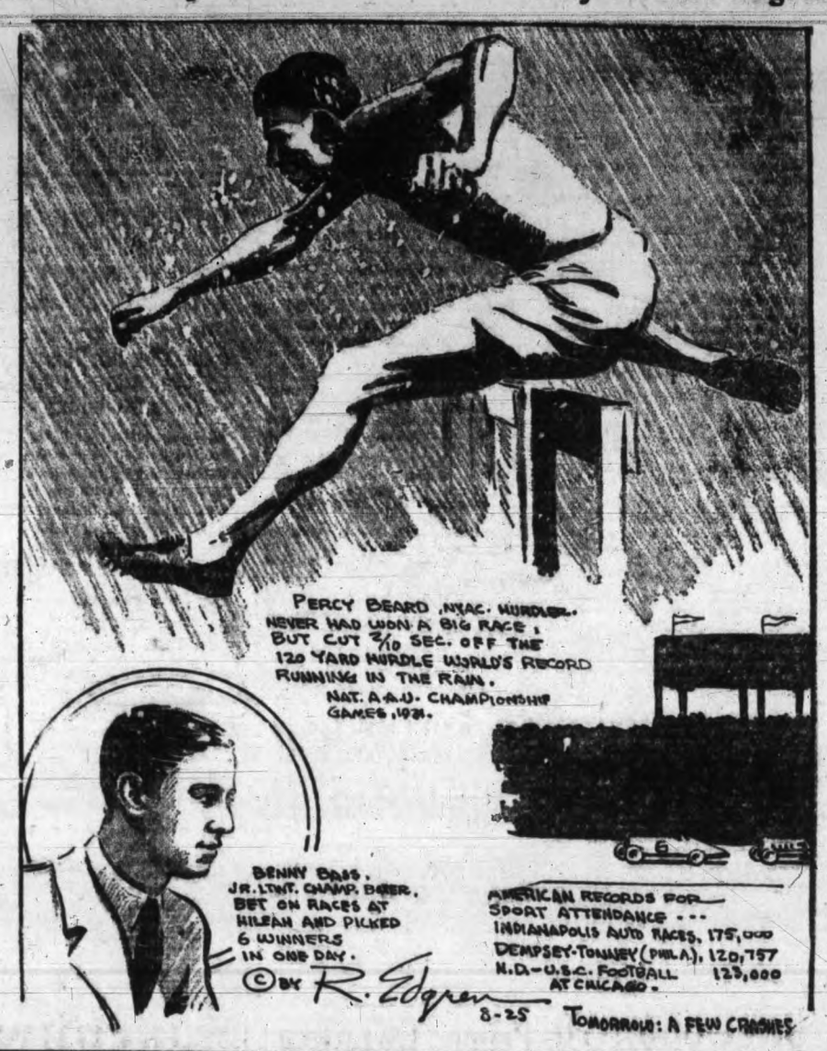

One Wednesday Cricket Match Will Be Played

Only one Wednesday League cricket match will be played tomorrow afternoon with the Five C's opposing Saanich eleven at Beacon Hill at 2.30 o'clock. A victory for the Five C's will give them a tie with the Hudson's Bay for first place in the Virtue Cup series and necessitate a play-off for the trophy. Should Saanich win, the Hudson's Bay will be declared winners of the cup.

On Thursday evening a meeting of the Wednesday League will be held at the Tillicum gymnasium at 8 o'clock to select a "rep" team to oppose the Vancouver Wednesday League all-stars here on Labor Day.

SPORTS by JIMMY THOMPSON

WHITTLING IT DOWN

To take our view for instance the grand old game of baseball is getting standardized along with motor cars, chewing gum and red flannels. They've decided that the pitcher can't return a ball in a hurry, thus eliminating one of the few really interesting surprises the fans have left. Another thing we notice by its absence is the trick of base-stealing. In the major and even the international leagues it is becoming a lost art. Time was when the fans could expect a real thrill every game of their lives as old favorites on the teams battled it out in the race for bases. Nowadays managers refuse to take a chance. There's too much at stake they say. But the real stake in the long run is the interest of the fans, and when you take off the sauce the pudding is often found to be pretty dry.

Twenty Grand, Mate and Sun Beau Will Settle Turf Title

Three Leading Thoroughbreds in United States Will Battle for Supremacy of Turf in Saratoga Cup on September 5; Race Will Be Over Mile and Six Furlongs; Sun Beau Will Pack 125 Pounds and Mate and Twenty Grand 118 Pounds Each

New York, Aug. 25—The question of the supremacy of the turf is slated to be settled on September 5 at Saratoga Springs, when Sun Beau, the world's leading money winner, and Mate and Twenty Grand, the two ranking three-year-olds of the year, clash in the fifty-first running of the Saratoga Cup.

The mile and six furlongs test over the Spa Oval will carry more honor than riches, but it should furnish a definite line on the three outstanding horses of the year. Mate and Twenty Grand, which have met in a trio of three-year-old specials with the former holding the advantage, will have an eight-pound pull in weights, but Sun Beau oftimes has proved that he can carry plenty of pounds. Under the weight for age clause, Sun Beau will pack 125 pounds, while Mate and Twenty Grand will carry 118 pounds each.

WIN FOUR TIMES STRAIGHT

Willis Sharpe Kilmer, owner of Sun Beau, has a special desire to see his six-year-old campaigner, winner of more than $332,000, gallop down past the judges' stand in front of the two three-year-olds and any other horses that may decide to test the big three. Exterminator, one of the mightiest of turf history, won the event four straight years for the Binghampton, N.Y., sportsman.

In addition to attempting to defeat Sun Beau, Twenty Grand will be endeavoring to even matters with Mate, his rival of the three-year-old division. The two met in the Preakness with Mate getting the decision. A return engagement a week later in the Kentucky Derby saw Twenty Grand reverse the decision, but when they met for the third time in the Arlington classic, Mate was much the best.

Panama Al Brown Battles Sanstol In East To-night

Montreal, Que., Aug. 25.—Panama Al Brown, colored titleholder of the bantam division, will defend his title against Pete Sanstol, blonde Norwegian battler, over the 154-pound route to-night. Brown yesterday ruled the favorite to defeat his opponent, the odds being 6 to 5.

Sammy Mandell Is Given Bad Beating

Hartford, Conn., Aug. 25. — Louis (Kid) Kaplan, Hartford, former world featherweight champion, handed Sammy Mandell, former lightweight king, a one-sided thumping in a ten-round bout yesterday evening. Kaplan won every round. Kaplan weighed 127½ and Mandell 143¾.

FORDS WILL MEET TAIYOS IN PLAY-OFF

Twilight League Ball Clubs Will Open Final Series at Royal Athletic Park To-night

Will Be Best Three Out of Five Series; Colgate and Ishida Will Pitch

Confident of being able to turn back the Fords in the five-game series for the A. E. Humphries Cup, emblematic of the Twilight Baseball League championship, Taiyos, flashy Japanese ball nine, will trot out on the diamond at the Royal Athletic Park to-night at 6.15 o'clock, after a week's lay-off. The Fords gained the right to meet the Japanese nine by disposing of the Automotives in a three-game series.

Ishida, sixteen-year-old high school student twirler, and first-string hurler for the Taiyos, will be sent to the mound against the Fords. Ishida turned back Manager Jack Neary's tribe in a sudden death game about two weeks ago, and feels confident he can repeat to-night. Masea Kumabara, club manager, will complete the battery.

Teddy Colgate, youthful hurler in the Ford's camp, will be sent to the hillock against Ishida. Colgate was the hero of the Fords-Automotive series and is expected to prove a source of trouble to the Japanese nine in the series' opener. Wally Williams will be at the receiving end for the Fords.

INTERNATIONAL LEAGUE

Reading 2, Toronto 3; ten innings.
Baltimore 3, Montreal 4.
Newark 6, Rochester 7.
Jersey City 4, Buffalo 8.

High-priced Coast Youngsters Twirl Splendid Games

Vernon Gomez Turns in Sixteenth Victory of Season a New York Nicks White Sox 8 to 5; Leroy Mahaffey Robbed of Shutout by Goslin's Homer as Athletic Beat Browns; Detroit Moves Out of American Cellar With Win Over Washington

A spindley left-hander and a tall right-hand sharpshooter, both from the finishing school of the Pacific Coast League, are proving better and better arguments, as the season wears on, in favor of the fancy prices west coast youngsters command in the major league baseball market.

Consider the left-hander, Vernon Gomez, late of the San Francisco Seals, polished a bit last season in St. Paul, and now ace of the Yankee pitching staff. In a year when the Yank hurling eccentricities have sent peppery Joe McCarthy, Yankee pilot, home to mope over his victuals, Gomez has been the savior of many a good evening meal.

SETS NEW TEAM RECORD

Yesterday he turned in his sixteenth victory of the season, an 8 to 5 conquest of the Chicago White Sox that ran the Yankee winning streak to six, a new high for the team this season. He was wild in one inning, the third, when four passes, an error and a hit gave the Sox four runs, but Babe Ruth's big bat, ready with his thirty-seventh home run as well as four other important hits, made up for that. Lefty allowed the Sox seven hits while the Yanks were combing Al Thomas for seventeenth in true Yankee style.

The right-hander, Leroy Mahaffey of Connie Mack's staff of world champion athletics, turned in an even more stylish performance to win his fourteenth victory of the season against only two defeats. The 1929 graduate from Portland, Ore., limited the St. Louis Browns to five hits, while the A's were belting Sammy Gray. Goose Goslin's twentieth homer cost Leroy a shutout.

DETROIT LEAVES CELLAR

Detroit pulled up out of the American League cellar and the White Sox were plunked to the bottom as the Tigers nosed out Washington in a free hitting struggle, 6 to 5. The lead seesawed until Alexander tripled to score the winning run in the ninth. The Tigers nicked Marberry, Hadley and Brown for four doubles, two triples and a homer by Johnson, while the Senators touched Elon Hogsett for ten singles. The Tigers reached the heights of sixth place when the Boston Red Sox crumbled under Cleveland's pounding, 11 to 7, and fell back a notch ahead of Chicago.

Rain obliterated all but the battle of the New York Giants and Chicago Cubs for second place in the National League and as far as results were concerned that double-header might as well have gone overboard too. The Cubs piled on Clarence Mitchell for five runs in the fourth inning of the first game and picked up three more to win for Bob Smith, 8 to 4. Bill Terry's first home run of the day, with two aboard in the first, got Smith off to a bad start, but it meant nothing in the end.

In the second game, however, Bill hit another one, this time in the ninth inning with the score tied one-one, and he broke up a pitching tussle between Guy Bush and Freddy Fitzsimmons to give the Giants a 2 to 1 victory. Mel Ott hit his twenty-third round-trip clout in the first game.

AMERICAN LEAGUE

Chicago, Aug. 25—"Lefty" Gomez pitched his sixteen victory of the season for the Yankees yesterday, beating the White Sox 8 to 5. It was New York's sixth straight victory, longest Yank winning streak of the season. Ruth hit safely four times, including his thirty-seventh home run.

	R.	H.	E.
New York	8	17	2
Chicago	5	7	1

Batteries — Gomez and Dickey; Thomas and Grube.

St. Louis, Aug. 25—Terry Mahaffey held the St. Louis Browns to five hits yesterday to give the Philadelphia Athletics a 5-to-1 victory. It was Mahaffey's fourteenth victory of the season and only "Goose" Goslin's twentieth home run prevented him from getting a shutout.

	R.	H.	E.
Philadelphia	5	11	0
St. Louis	1	5	0

Batteries—Mahaffey and Heving; Gray and Ferrell.

Cleveland, Aug. 25—Cleveland made it two straight over Boston by slugging out an 11-to-7 decision here yesterday. Eddie Morgan hit his tenth home run in the second inning, with two on base.

	R.	H.	E.
Boston	7	16	1
Cleveland	11	15	4

Batteries—Gaston, Lisenbee, Moore, Morris and Berry, Connolly; Hudlin, Jablonowski and Myatt.

Detroit, Aug. 25—Dale Alexander's triple in the ninth yesterday gave the Detroit Tigers a 6-to-5 victory over the Washington Senators, after a deadlock that extended from the sixth inning.

	R.	H.	E.
Washington	5	10	0
Detroit	6	14	1

Batteries — Marberry, Brown and Spencer; Hogsett and Hayworth.

NATIONAL LEAGUE

New York, Aug. 25—Bill Terry's home run in the ninth inning gave the Giants a 2-to-1 victory over Chicago in the second game of a double-header and ended the first day's battle for second place in the National League without gain in any direction. The Cubs took the first game, 8 to 4.

First game—	R.	H.	E.
Chicago	8	11	1
New York	4	9	3

Batteries—Smith and Hartnett; Mitchell, Parmalee, Berly and Hogan, O'Farrell.

Second game—	R.	H.	E.
Chicago	1	5	0
New York	2	8	1

Batteries—Bush and Hartnett; Fitzsimmons and Hogan.

Only games yesterday. Others postponed, rain.

Mickey Cochrane Ordered to Take A Rest By Connie

St. Louis, Aug. 25.—Mickey Cochrane, catcher of the Philadelphia Athletics, left here by airplane today for Philadelphia under orders from Manager Connie Mack to rest until such time as he sees fit to return to the line-up.

Mack said Cochrane had been unable to rest at night for the last week and with the world series a short time distant, he thought it would be to the club's and Cochrane's benefit to keep him out of the game for a time.

SONS DEFEAT EAGLES AFTER MUCH HITTING

Canadians Score 13 to 7 Victory in Brundson Cup Baseball Series

Holman and Gandy Crash Home Runs; Cann and Haines Twirl For Winners

By scoring a 13-to-7 victory over the Eagles at the Royal Athletic Park yesterday evening the Sons of Canada gained a commanding lead in the challenge baseball series for the Brundson Cup. The game produced little excitement the hitting of home runs by Holman, of the Sons, and Gandy, of the Eagles, being the highlights of the fixture.

The Sons got away to a three-run lead in the first inning, with the Eagles coming back strong in the second to chalk up six runs on the scoreboard. Gandy's home run came in this inning. At this stage Roy Haines, who started on the mound for Sons, was replaced by Lloyd Cann. The Canadians rallied to drive in four more runs in their half of the second and from this stage were always out in front, adding five more in the third and one in the fourth. Holman's home run with two on the base came in the third. The Eagles added their seventh run in the third.

The game was called at the end of the fifth inning on account of darkness.

The box score follows:

BOX SCORE

Eagles—	AB	R	H	PO	A	E
Love, 2b	4	1	2	0	0	0
Essler, cf	3	0	0	3	0	0
Bridgewood, 1b, c	3	0	0	3	0	1
Dunc, rf, 1b	2	0	2	2	1	0
D'Arcy, ss	3	1	2	0	0	1
Gandy, lf	2	2	2	0	0	0
Newman, 3b	0	1	0	1	0	1
Nex, c, 3b	3	1	1	1	1	1
Brousseau, p	2	1	1	2	0	0
Holness, rf	1	0	0	0	0	0
Totals	23	7	10	12	2	4

Sons—	AB	R	H	PO	A	E
Craig, ss	3	2	2	1	1	1
Emeri, 2b	4	2	2	1	1	0
Hilton, 3b	4	2	1	0	0	0
Holman, cf	3	3	2	1	0	0
Steele, 1b	3	0	1	6	0	1
Haines, p, lf	3	0	1	1	0	0
Cann, lf, p	2	1	1	0	2	0
C. Campbell, rf	2	1	0	1	1	0
Worthington, c	3	2	1	4	0	0
Totals	27	13	11	15	4	2

Score by Innings—

Eagles	0	6	1	0	0	—	7
Sons of Canada	3	4	5	1	x	—	13

Summary—

Two-base hits, Love, Dunc, Holman; home runs, Gandy, Holman; sacrifice hits, Newman, Emeri—; stolen bases, C. Campbell, Holman (2), Haines (2), Craig, Emeri, Love, D'Arcy; struck out, by Cann (3), Brousseau (3); base on balls, Haines (2), Brousseau (2); hit by pitched balls, Brousseau by Haines, Gandy by Cann; hits, 5 hits and 6 runs off Haines in one inning, 5 hits and 1 run off Cann in four innings; winning pitcher, Cann; losing pitcher, Brousseau; passed balls, Nex; left on bases, Eagles 5, Sons of Canada 5; time of game, 1 hour 15 minutes; umpire, McGregor.

Jack Johnson To Fight Exhibition

Everett, Wash., Aug. 25.—Jack Johnson, negro, who won the world's heavyweight title from Jim Jeffries and then lost it to Jess Willard, will stage a boxing exhibition here September 1. His opponent will be Floyd Johnson, Seattle.

B.C. Golfers Were Royally Entertained By Eastern Heads

"Great Experience" Says Brynjolfson On His Return Home

Holder of British Columbia and Victoria Championships Has Nothing But Praise for Treatment Received by B.C. Party at Canadian Amateur Championships; Calibre of Golf in East No Better Than That Seen in Pacific Northwest; B.C. Boys Surprised by Their Showing

"It was a great experience." These were the words used by Harold Brynjolfson, crack Victoria golfer, holder of the B.C. championship and also the city title, who returned yesterday evening after taking part in the Canadian amateur championship at Montreal and the interprovincial match as a member of the B.C. team. Brynjolfson was accompanied back by Jack Matson, captain of the B.C. team, and Bob Morrison, another member.

Brynjolfson had nothing but praise for the treatment extended the British Columbia players on their tour. While in Montreal the Pacific Coast boys were treated like "kings," the Ontario officials not being able to do enough for them. At this point Brynjolfson halted his interview a moment to hand out a bit of praise to Matson. "Jack was an ideal captain, and all over Montreal he was known as 'Jo-Jo the Tiger,'" he said.

Questioned regarding the calibre of golf displayed at the Canadian tournament, Brynjolfson stated that it was no tougher than he experienced in the Pacific Northwest amateur at Tacoma.

WESTERN CALIBRE GOOD

"The brand of golf exhibited in the Pacific Northwest is every bit as good at that played anywhere in the Dominion. Eastern officials were greatly surprised over our scores, the first day of the interprovincial match, which we should have won easily," Brynjolfson said.

In regard to courses, Brynjolfson stated that the Colwood links ranks with the best he saw while away. The Victoria boys played over many of the leading courses in eastern Canada, and none of them were an improvement over Colwood. Most of the eastern courses do not water their fairways in the summer time, relying on the rains to keep them in condition. The Royal Toronto Golf Club course was the only one the Victoria golfers played on that watered its fairways in the summer time.

Following the Canadian amateur the B.C. team visited Toronto, where they played an exhibition match. From there they proceeded to Chicago and St. Paul, and thence to Winnipeg, where they played at the St. Charles course, and were entertained by Frank Fredrickson, former local hockey star, and a cousin of Brynjolfson. While in Chicago B.C. players stayed at the Stevens Hotel, which is the largest in the world, having 3,000 rooms.

SOMERVILLE IS GOOD

Following his sensational showing in the Canadian amateur Somerville is picked by many to capture the United States amateur championship, Brynjolfson said. "Ducky" Yates, Rochester, N.Y., who was beaten by Somerville in the Canadian final, declared following the match, he was willing to back Somerville against the field in the United States amateur.

Bob Morrison, who gained the semi-finals of the championship, only to be eliminated by Somerville, more than upheld the honor of the west, Brynjolfson stated. Morrison did not crack on the last eighteen holes, but was forced to admit defeat when Somerville cut loose with a string of birdies, Brynjolfson said.

The 1933 Canadian amateur golf championship is practically assured for British Columbia, according to a statement made by Matson. Officials of the Royal Canadian Golf Association had practically assured delegates that the tournament would be given to the west. Victoria or Vancouver would most likely be the choice for the staging of the event, Matson stated.

"British Columbia's youthful team was the hit of the tournament. Our showing in the inter-provincial match was the talk of the east, and we had a large following during the two days. In the championship proper the Coast boys also created a tremendous impression, and the east now fully realizes that British Columbia has some of the best golfers.

"Although the fine showing of our team against the eastern squads was a bit of a surprise, especially to the Quebec side, it was not altogether unlooked for. During practice rounds at Winnipeg, Toronto and Montreal, newspapers were loud in praise of the playing of the youthful Coast team, and in many quarters we were favored over the powerful Ontario team before the match started."

DINNER TO-NIGHT

This evening the Victoria players are being entertained at a banquet to be given at the Uplands Golf Club at 6.30 o'clock. Fred Dillabough, captain of the Uplands Club, will preside.

CHILDREN TO HAVE TRACK MEET FRIDAY

Special Programme Arranged By Park Superintendent at Royal Athletic Park

Kiddies under six years, young boys and girls as well as youths over seventeen will gather at the Royal Athletic Park Friday for the first city-wide open track and field meet staged under the auspices of the city parks superintendent and supervisors at different playgrounds around town.

All manner of events will be staged and promise to be exceptionally exciting as tiny tots and older children gather from different parts of Victoria to seek chief honors in the meet.

At the head of the committee in charge of the event is H. Warren, superintendent of parks. He has as his assistants, Ev. Raynor, supervisor at Victoria West Park, and Lew Clark, prominent local track man, and Miss Doreen Farquhar, supervisors at Central Park.

STARTS IN MORNING

Starting in the morning at 10.30 o'clock younger children will strive for honors in the different athletic contests, while in the afternoon older ones will go into action.

No restriction has been placed on any of the events, which will be open to all boys and girls in Victoria.

The complete list of events follows:

MORNING EVENTS

Morning events, starting 10.30 o'clock.
- Baseball throw—Boys under 11.
- Shot put—Boys under 13.
- Shot put—Boys over 13.
- Basketball throw—Girls under 11.
- Basketball throw—Girls under 13.
- Basketball throw—Girls over 13.
- Potato race—Boys under 11.
- Potato race—Girls under 11.
- Potato race—Boys under 13.
- Potato race—Girls under 13.
- Potato race—Boys under 15.
- Potato race—Girls under 15.
- Junior flat races of 50 yards will also be held for both boys and girls under 6, 7, 8, 9, 10 and 11.

AFTERNOON CONTESTS

Starting at 2 o'clock in the afternoon the events will continue as follows:
- High jump—Boys under 14.
- High jump—Boys over 14.
- High jump—Girls under 13.
- High jump—Girls over 13.
- Broad jump—Boys under 12.
- Broad jump—Boys under 14.
- Hop-step-and-jump—Boys under 14.
- Hop-step-and-jump—Boys under 14.

Sack races, in which the participants must bring their own sacks, will be held for boys and girls under 12 and boys and girls over 12.

SENIOR RACES

The senior flat races will be held as follows:
- 75 yards—Boys 12 years old.
- 75 yards—Girls 12 years old.
- 75 yards—Boys 13 and 14.
- 75 yards—Girls 13 and 14.
- 100 yards—Boys 15 and 16.
- 100 yards—girls over 14.
- 100 yards—Boys over 17.

A relay race for four teams of four members each, of whom each will run 60 yards, will also be held for boys under 14 and over that age, and for girls under 12 and over 12.

Each supervised park will be represented by one official team in each race.

Osmundson Will Get Chance With New York Rangers

New York, Aug. 25. — The New York Rangers of the National Hockey League yesterday announced the consummation of a deal which will add Norman "Dutch" Gainer, Boston Bruins' scoring ace, to the Rangers' 1931-32 line-up. The deal also gives the Rangers the right to purchase Ossie Osmundson, a star of the Vancouver Lions' sextette of the Pacific Coast League. In return for Gainer and Osmundson, the Rangers will turn over to the Bruins, Joe Jerwa, a defence player and an unnamed sum of cash.

CANADIAN RUGBY WORKOUT TO-NIGHT

Candidates for Victoria's Canadian rugby team will hold a workout this afternoon at the Central Park, starting at 5 o'clock.

All those hoping to make the team are requested to attend.

Middleweights To Open Campaign For Vacant World Title

Milwaukee, Wis., Aug. 25—Six of the country's leading middleweight boxers are scheduled to appear at Borchert Field to-night in the first of a series of bouts to determine a successor to the crown vacated by Mickey Walker.

The pairings are:

Clyde Chastain, Dallas, Texas, vs. Rudy Marshall, Stanford, Conn.; Tiger Thomas, Philadelphia, vs. Gorilla Jones, Akron, Ohio, and Tait Littman, Cudahy, Wis., vs. Ham Jenkins, Denver, Colo.

Each of the bouts will be announced as a tenround elimination contest on the bill promoted by William Mitchell, matchmaker.

Barnstorming—

By JIMMY THOMPSON

TALKING OF COME-BACKS?

Rub your eyes fans and sit up. Has the day of color come back into the drab life of the fight fan? Or is this just a bit of midsummer ballyhoo? One morning the horizon is as clear as a bell, next we hear that Jack Dempsey and Benny Leonard are back in the ring ready to take on all comers. Bob Fitzsimmons took 'em all on till well into his forties—and so maybe even Dempsey and Leonard can stage a come back. They may come come back in the ring—but it looks to this department as if the million-dollar gate that these boys brought with them in their palmy days will take a lot of wooing. The big gate and the monster ballyhoo may come back but right now the pendulum is swinging very, very much the other way.

HORSE SHOW TO BE BIG FEATURE OF WILLOWS FAIR

Tickets For Annual Provincial Exhibition Are Selling Briskly

The record entry and attendance which the Provincial Exhibition officials almed at have been assured through the brisk advance sale of tickets, which has been stimulated by the offer of 14,000 in autmobiles. The four winners will receive cars valued at $8,000, $2,685, $1,620 and $1,000 as a result of the ticket selling campaign.

With the new Horse Show Building open, it is possible to stage a more impressive show than formerly. New classes have been added, and all have been well entered. The interest in it has warranted the more elaborate programme, and the big building in which the horse show will be held every night excepting Monday, as well as the spectacular historical pageant sponsored by the Rotary Club, will undoubtedly prove the magnet for thousands of visitors.

Reservation for seats are being received by the secretary of the exhibition, W. H. Mearns. Portland, Seattle and Vancouver people are among those who have written for seats. Box seats can now be reserved by telephoning G 1421.

Stock parades will also be held in conjunction with the show on Thursday and Friday evenings, although the big stock show will be held in the oval on Wednesday afternoon, Citizens' Day.

On the ground where the old Horse Show Building formerly stood, the midway will offer a big variety of attractions.

Primo Carnera And Godfrey To Meet Again Soon

Toronto, Ont., Aug. 25.—George Godfrey, colored heavyweight from Leiperville, Pa., and Primo Carnera, Italian giant, will meet in a Philadelphia ring some time during September or October, states Jim Daughtery, manager of Godfrey.

Godfrey and Carnera have met once before, the Italian winning on a foul in the seventh round.

WILL CHALLENGE CHANNEL

Skipping rope in the surf is just one of the strenuous training methods adopted by Mrs. Eva Coleman, young widow of London, in preparing for an attempt to swim the English Channel. She is almost ready to take the plunge, and hopes to establish a new speed record for the crossing. Mrs. Coleman is the mother of an 8-year-old girl.

Watching the Majors

Hitting safely four times for a perfect day at bat, with his thirty-seventh home run of the season tossed in for good measure, Babe Ruth boosted his batting average six points yesterday and climbed within two points of Al Simmons, Athletic slugger, who was idle again. The Babe is now hitting .383 to Simmons's .385. Eddie Morgan's two hits in three tries, including a homer, boosted the Indian's hitter a point. Billy Terry, Giant's first baseman, picked up a point along with two homers during the day, but the National League leaders, Davis and Klein, of the Phillies, were both idle.

THE STANDING

	G.	AB.	R.	H.	Pct.
Simmons, Athletics	112	453	98	174	.385
Ruth, Yankees	113	426	117	163	.383
Morgan, Indians	106	376	69	135	.359
Davis, Phillies	97	376	22	112	.354
Klein, Phillies	120	483	106	167	.346
Terry, Giants	120	480	93	165	.344

HOME RUN STANDING

Home runs yesterday:

Terry, Giants	2
Ruth, Yanks	1
Johnson, Detroit	1
Morgan, Indians	1
Ott, Giants	1
Hartnett, Cubs	1
Goslin, Browns	1

The Leaders

Ruth, Yankees	37
Gehrig, Yankees	34
Klein, Phillies	31
Averill, Indians	27
Ott, Giants	23
Foxx, Athletics	22
Simmons, Athletics	20
Goslin, Browns	20

League Totals

American League	470
National League	422
Total	892

No Reason Given For Failure Of Williams to Run

Vancouver, Aug. 25. — "We heard rumors on Friday that Percy Williams would not run, but were assured by his manager, George Irvine, that he would compete," declared Walter Leek, president of the Vancouver Exhibition Association, in a statement yesterday, discussing the track meet on Saturday.

"There was no intention on the part of the exhibition association to mislead the public. If Percy had not promised to compete there would have been no meet," he said.

"The first intimation we had that he was not going to run was when Eddie Tolan and Frank Wykoff lined up for the start. Percy had taken part in all the preparations for the meet and in a broadcast, Thursday night, said nothing of the possibility that he might not run."

Asks Kiwanians To Aid Boys In Detention Homes

Edmonton, Aug. 25.—An appeal to Kiwanians to help in giving a fresh start to many boys now confined to detention homes and to aid in providing high school books for children in areas now confronted with distress conditions, was sounded by Premier J. T. M. Anderson of Saskatchewan when speaking at the govenors' banquet held in connection with the western convention of Kiwanians here yesterday evening.

Over 17,000 Fans Give Dempsey Big Hand at Portland

Former Heavyweight Boxing Champion Gets Rousing Reception From Rose City Crowd; Boxes With Four Opponents, Putting Two of Them Away; Big Bill Hartwell, Boston Negro, and Dave McRae, Tulsa, Go Down in Less Than a Minute Each; Tickets Going Well for Vancouver Bout

Portland, Ore., Aug. 25—Seventeen thousand eight hundred and sixty-four persons paid $27,295.50 yesterday evening to see Jack Dempsey in a four-round exhibition, admittedly the second step in his attempt to climb back to the championship, and judging by the ovation given him, the Multnomah Civic Stadium throng will be with him all the way.

Still carrying a little extra flesh, the ex-champion showed speed and the power was not gone from his left.

It showed in the first two rounds. Dempsey wore big gloves.

The right one dropped Big Bill Hartwell, Boston negro, for nine counts, then the left hit him on the side of the head and Hartwell took the count, the whole fracas lasting a little more than one minute.

The left did for Dave McRae, Tulsa, Okla., in less than a minute.

Denny Lenhart, Portland boxer, swapped punches and boxed with the mauler for the next two rounds. The local boy placed a couple to the jaw and then made Dempsey extend himself for a time, but the latter didn't seem to mind the pace.

FIGHTS EXTRA ROUNDS

Dempsey completely won the spectators when it was announced he would take on the fourth opponent provided for him in an extra two rounds. Bob Mariels, Portland, stayed the course too, though Dempsey staggered him once.

The ex-champion goes from here to Seattle, where he is billed for the third exhibition of his tour Wednesday night.

Vancouver, Aug. 25.—For the first time since he fought and defeated Jess Willard for the title, Jack Dempsey will be fighting at $3 "tops" when he faces the three opponents selected for him here Friday night.

The scale of prices for the former champion's showing having been set at $1, $2 and $3.

Del Wolf, Bellingham; Tiny Lamarr, Tacoma, and Frank Sawyer, Vancouver, are the battlers assigned the job of meeting the Manassa Mauler.

A regular card of three six and two four-round bouts round out the card.

Alan Foston meets Bobby Gray, San Francisco, in one of these; Billy Shaw, local middleweight, clashes with Billy Lang, Tacoma, and Billy Petrie meets Harry Marshall in the third six-rounder.

The sale of seats for the Dempsey show has so far surpassed any previous fistic event staged here and seems assured of drawing a record house.

Canadian Tour Of English Football Eleven Was Costly

Winnipeg, Aug. 25. — The cross-Canada tour of the English soccer team this summer caused a loss of $11,000 to the Dominion Football Association, according to a statement issued by the Canadian body yesterday. Total receipts on the tour were $32,635, while expenses were approximately $40,000. To the resultant $7,400 deficit is added an advance of $3,658 labeled as a loss.

Largest item in expenses was $10,507 for transportation. Statement of attendance shows that Toronto fans attended in largest number, 8,736 paying $6,737 to see two games. Winnipeg's two-game gate was $4,683, netting $3,667. In all, 40,285 persons witnessed the games of the tour.

Rifle Shooting

Wednesday practices of the Victoria and District Military Rifle Association will be resumed to-morrow at Heals Ranges with shooting taking place at 300, 500 and 600 yards.

JOKERS TO MEET

A special meeting of the Jokers Football Club will be held Thursday evening at 8 o'clock at the Y.M.C.A. All last year's players and those interested are asked to attend.

POOR PA

BY CLAUDE CALLAN

"My Uncle Charley is such a successful man that he's almost a stranger to his wife an' children. He has to spend all his time with his success."

(Copyright 1931, Publishers Syndicate)

REGATTA HELD AT FORK LAKE

Residents and Their Friends Enjoy Merry Time at First Annual Affair

The first annual regatta and sports day took place on Saturday at Fork Lake, and was greatly enjoyed by the residents and their friends, who journeyed to the Highland district.

The greater part of the morning was occupied by a trap shoot in which a dozen guns took part. The shooting was exceptionally good and at times four of the shots were tied. When the final score was made, Alex. Ross was top man. After this followed the chewing gum modeling contest, which was won by Dr. Foules, who produced a wonderful model of a snake.

The afternoon was occupied by the various water events. The results follow:

SWIMMING

Girls under 12—1, Wander Ross; 2, Phyllis Dodsworth; 3, Connie Linder.

Girls under 16.—1, Marjory Dodsworth; 2, Connie Linder; 3, Wander Ross.

Boys under 16.—1, Victor Wassmer; 2, D. Smith; 3, N. Miles.

Women 25 and under. — 1, Elaine Ross; 2, Molly Gregory; 3, Marjory Dodsworth.

Men 25 and over.—1, Chris McRae; 2, J. M. Rockingham; 3, Dr. Foules.

Open peanut race.—Marjory Dodsworth.

Open diving.—1, D. Smith; 2, Elaine Ross; 3, Dr. Foules.

BOAT RACES

Girls under twelve. — L. Atfild; 2, Connie Linder; 3, Wander Ross.

Girls 12 to 16.—1, Marjory Dodsworth; 2, Phyllis Dodsworth; 3, Connie Linder.

Women 16 to 25.—1, Genevive Madden; 2, Doreen Dodsworth; 3, Mrs. Foules.

Women 25 and over—1, Mrs. Clearihue; 2, Mrs. Ross; 3, Mrs. Linder.

Men 25 and over—1, Bert Clearihue; 2 Mr. Gregory; 3, Mr. McKie.

Fly throwing competition—A. Linder.

Popular girl contest.—1, Elaine Ross; 2, Gwen Dodsworth.

Badminton tournament. — 1, Bert Clearihue and Mrs. Linder.

Most popular lady at the lake—Mrs. E. P. McKie.

Mrs. E. P. McKie presented the prizes to the winners.

A fitting climax to a most enjoyable day was the community singing around the camp fire, led by Jack Miller, followed by refreshments.

Mrs. Pressler Is Medalist Winner In Western Golf

Chicago, Aug. 25.—Mrs. Leona Pressler, of San Gabriel, Cal., returned to her happy hunting grounds of golf—the women's western championship—yesterday and galloped away with the medal by scoring par 79 over the rolling fairways of the Exmoor Country Club. She was out in 39 and back in 40, beating Virginia Van Wie, Chicago, and Bernice Wall, Oshkosh, Wis., for the medal by a stroke.

Mrs. George Tyson, the defending champion from Kansas City, scored an 81 on the strength of a hole in one on the 135-yard ninth hole and tied Mrs. O. S. Hill, another former champion from Kansas City, for fifth place.

Kent's
NEW MODELS

$79.50 $89.50

Before you decide on your new radio don't fail to try these latest instruments—

Westinghouse—C.G.E.
DeForest Crosley
KENT'S
641 Yates Street E 6013

HOW THEY STAND

AMERICAN LEAGUE

	Won	Lost	Pct.
Philadelphia	86	33	.723
Washington	72	48	.600
New York	71	49	.592
Cleveland	59	60	.496
St. Louis	50	70	.417
Boston	47	73	.392
Detroit	46	73	.387
Chicago	47	74	.388

NATIONAL LEAGUE

	Won	Lost	Pct.
St. Louis	76	44	.639
New York	68	51	.571
Chicago	67	56	.545
Brooklyn	66	59	.528
Boston	58	62	.483
Pittsburgh	56	65	.463
Philadelphia	50	71	.413
Cincinnati	48	78	.355

AMERICAN ASSOCIATION

	Won	Lost	Pct.
St. Paul	81	49	.623
Indianapolis	68	62	.523
Milwaukee	66	62	.516
Kansas City	67	63	.515
Louisville	63	67	.485
Columbus	61	68	.473
Minneapolis	61	70	.466
Toledo	53	79	.402

INTERNATIONAL LEAGUE

	Won	Lost	Pct.
Newark	77	58	.570
Rochester	75	58	.564
Baltimore	78	61	.561
Toronto	71	65	.522
Montreal	70	67	.511
Reading	62	70	.470
Jersey City	55	82	.401
Buffalo	54	81	.400

COAST LEAGUE

	Won	Lost	Pct.
San Francisco	29	22	.569
Portland	28	23	.649
Hollywood	27	23	.540
Oakland	27	24	.529
Los Angeles	27	24	.529
Seattle	24	26	.480
Sacramento	20	30	.400
Mission	20	30	.400

George Godfrey Is Colored Champion

Toronto, Ont., Aug. 25.—George Godfrey, gigantic negro of Philadelphia, was yesterday evening crowned the colored heavyweight champion of North America. Matched with "Zeal" Harriss, ambitious negro from Memphis, Tenn., in the ten-round headliner of the Shamrock Athletic Club's boxing show here Godfrey knocked him out one minute and thirty-five seconds after the start of the second round.

For Every Man Who "Rolls His Own!"

These absolutely pure cigarette papers are most convenient. Packed in automatic, double slotted booklets each paper is easily and smoothly released for immediate use.

Get a booklet to-day!

MADE IN FRANCE

Chantecler
PURE RICE
CIGARETTE PAPERS

Automatic Booklet—120 leaves—5¢

PUBLIC UTILITY BONDS

		Price	Yield
$5,000	Bell Telephone Co. of Can. 5%, March 1, 1955	107.50	4.47%
$5,000	Montreal Public Service Corp. 5%, Sept. 1, 1942	102.50	4.70%
$5,000	Quebec Power Company 5%, Dec. 1, 1968	103.00	4.83%
$5,000	B.C. Telephone Co. 5%, Dec. 1, 1960	102.25	4.85%
$5,000	West Kootenay Power & L. Co. Ltd. 5%, March 1, 1956	101.00	4.93%
$5,000	Western Power Co. of Canada 5%, July 1, 1949	99.50	5.05%
$5,000	B.C. Power Corp. Ltd. 5½%, March 1, 1960	103.75	5.25%
$5,000	Gatineau Power Company 5%, June 1, 1956	91.50	5.63%

A. E. AMES & CO.
LIMITED
We Invite Inquiries
Orders executed on the Montreal and Toronto Stock Exchanges and Curb Markets at minimum commission rates
MONTREAL NEW YORK TORONTO VANCOUVER LONDON, ENG.
Tel. E 4171—301-315 Belmont House, Victoria

REAL CRISIS STRADDLED BUT EUROPEAN SITUATION MAY BE DRAG, BABSON SAYS

Boston, Aug. 25.—Roger Babson, the noted economist, issued the following business analysis to-day:

"Some signals are making a better showing. Cotton consumption continues an outstanding favorable factor, activity for the latest month going ahead of a year ago by 10 per cent. Cotton receipts rose sharply above last year.

"Credit condition is 21.0 per cent better than at the same time in 1930. Livestock activity is above a year ago, sheep slaughter gaining six per cent and cattle receipts four per cent.

"Coke output is a leading weak factor, dropping 60 per cent from the same period last year, yet steel operations appear to be bottoming out around 30 per cent of capacity and somewhat higher levels are expected over the next few weeks. Auto factories are turning out about 20 per cent less machines than a year ago, but this industry should become slightly more active this fall. Building is at or close to minimum levels with future prospects a little more promising.

MORE READJUSTMENT TO COME

The European dilemma will drag on far longer than most people expect, even though the real crisis has probably been straddled. The financial situation in Germany and Britain will be a drag on the European recovery and will also affect conditions throughout the rest of the world. Europe or no Europe, however, business in North America will gradually rise from bottom levels, because difficulties on this side of the ocean are mainly economic.

"In conclusion, business in September looks a little better than in August. This is positively a period of accumulation of commodities, stocks and bonds. This is no time to liquidate."

To-day's Grain Markets

WINNIPEG

(By Logan & Bryan)

Winnipeg, Aug. 25.—Wheat: After holding steady during the first part of the day developed a weak spell around the midsession when prices were off 1⅛ from the previous close, the October future sinking to 54⅛, and the May to 58½ cents. The Chicago market led the break with a decline of 1¼ and making new low records for wheat and corn in all months. Chicago September wheat sank to 46⅛ and May 55⅝.

Winnipeg followed with some unwinding of spreads and stop-loss selling, one large export house being rather heavy sellers of October. On the extreme dip the market was well through the daily bids which brought in some support and the slack was quickly taken out of the market, after which offerings were very light and with shorts covering the market was able to stage a sharp comeback. There was no export business out of this market but seaboard stated that a moderate business had been worked in Manitobas and hard winters overnight, with France and England again buyers. Although no figures were given the local cash market was extremely quiet to-day, there being little demand for anything. However, offerings were not pressing and spreads held about unchanged. There was no change in the flour situation, any business passing is very small.

The Searle grain crop report on basis of yield per acre given for the three prairie provinces suggests a total of around 250,000,000 bushels, using the government acreage compared with 374,000,000 bushels last year.

The U.S. Farm Board is considering a plan under which government loans would enable the farmers of the northwestern drought area to buy surplus wheat at low cost to feed to their livestock during the coming winter. Winnipeg futures closed half lower and Chicago closed 1 to ⅜ lower and corn 1¼ to ⅜ higher.

Coarse grains—These markets were quite steady with very little going on. There was again a little barley worked for export but the volume was quite small, while there was nothing doing in oats or rye. Oats closed unchanged to ⅜ higher, barley ¼ higher to ¼ off, and rye finished ¼ up to ⅜ lower.

Flax—Dull and featureless, closing ¾ lower to unchanged.

Liverpool due ⅝ lower, based on Winnipeg.

Wheat—	Open	High	Low	Close
December	56	56-1	54-6	55-3
May	59-6	60	58-4	59-1
October	55-2	55-5	54-1	54-6
Oats—				
December	27-2	27-5	27-2	27-4
May	29-1	29-4	29	29-3
October	28-3	28-6	28-2	28-4
Rye—				
October	30-4	30-4	30	30-4
December	32	32	31-2	31-6
May	35-5	35-4	35	35-4
Barley—				
October	32	32-2	31-4	32-2
December	32-2	32-3	31-6	32-2
May	33-7	34	33-7	34
Flax—				
December	102-2	102-2	101-6	102
May	105-4	105-6	105	105
October	102	102	101-4	101-6

Cash Grain Close

Wheat—1 h., 57¼; 1 n., 55; 2 n., 50⅝; 3 n., 45⅝; 5 n., 38½; 6 n., 35⅝; feed, 36⅝; track, 55; amber durum: No. 1, 68⅝; No. 2, 58⅝; No. 3, 49⅝; No. 4, 36⅝.

Oats—2 cw., 27½; 3 cw., 24⅛; ex. 1 feed, 24⅛; 1 feed, 23⅛; 2 feed, 21⅛; rej., 17; track, 27⅛.

Rye—1 cw., 29; 2 cw., 29; 3 cw., 26⅝; rej., 2 cw., 24; rej., 23; track, 29.

Barley—3 cw., 32; 4 cw., 30; 5 cw., 28⅝; 6 cw., 27⅛; track, 32.

Flax—1 nwc., 100; 2 cw., 96; 3 cw., 78⅝; rej., 78⅝; track, 100⅛.

INDEMNITIES FOR TUESDAY

Winnipeg

Wheat—	Bid	Offer
December	55	56-1
May	58-7	59-6
October	54-3	55-3

Chicago

Wheat—	Bid	Offer
September	45-6	47-3
December	50-3	51-1
May	55-5	56-5

NEW YORK METALS

New York, Aug. 25.—Copper, quiet; electrolytic, spot and futures, 7⅛ to 7⅞.

Tin, firm; spot and nearby, 36.35; futures, 36.50.

Iron, steady; unchanged.

Lead, steady; spot New York, 4.40; East St. Louis, 4.32.

Zinc, quiet; East St. Louis, spot and futures, 3.80.

Antimony, spot, 6.60.

Quicksilver, $3.00 to $6.00.

Bar silver, quiet and ¼ lower at 27⅝.

BANK OF ENGLAND GOLD

London, Aug. 25.—The Bank of England to-day sold £150,300 in bar gold, exported £17,000 in sovereigns for release of £23,000 recently set aside for an unnamed account.

Bar gold, 84s 11½d.

CHICAGO

(By Logan & Bryan)

Chiago, Aug. 25.—Wheat—Scattered liquidation was precipitated in part by a weak turn in the Winnipeg market and the main factor continued to be same as recently, the absence of any broad general business. A partial recovery occurred in the late trading when corn turned strong. Foreign news on crops in Europe was more bullish, suggesting a paring down of estimates in various countries, but this had little effect.

Canadian reports indicate little change in the outlook, but fairly large yields are indicated in northern sections if killing frosts hold off. Liverpool closed ½ to ⅝ lower. Export trade moderate with prices at the Gulf fairly steady. All-time low mark was made for September wheat here. Primary receipts continue to run much smaller than last year, and a smaller run is indicated in the southwest, which recently has had a good-sized movement.

The Department of Agriculture estimates the total carryover of wheat this season at 679,000,000, against 578,000,000 year ago. The market at least presents the opportunity of buying wheat at the cheapest prices ever known. The prices may secure the desired reduction in western winter wheat acreage if this reduction is secured, with the smaller crops in various countries, think eventually the market will work into a stronger position. September liquidation should be soon out of the way and this also should tend to create a stronger undertone.

Corn: Further declines were in evidence early but a late rally on short covering featured the September trading with other months rallying moderately. The cheapness of wheat continues to be a factor in corn as heavy feeding of wheat is likely. Shipping demand to-day was moderate after the fairly good business yesterday.

Weather map showed fair rains over parts of the belt. Receipts were fifty cars here and primary arrivals were 450,000 against 876,000 bushels year ago. The position of corn is much the same as other grains, sluggish buying demand being the principal factor at the moment.

Oats: Buying demand poor, weakness in other grains having considerable influence. Crop reports continue bullish. Primary arrivals 242,000 bushels vs. 639,000 year ago.

Rye made new lows for all months. Cash trade quiet but receipts are small. Crop news is about all in favor of holders but the market is affected by other grains.

Wheat—	Open	High	Low	Close
September	47-2	47-3	46-1	46-4
December	51-1	51-4	50-2	50-3
May	56-3	56-5	55-3	56-1
March	54-4	54-5	53-4	54-3
Corn—				
September	39-6	41-4	39-3	41-2
December	37-1	37-7	36-7	37-5
May	41-5	42-3	41-3	42-3
March	39-4	40-4	39-4	40-3
Oats—				
May	24-1	24-2	23-7	24
September	19-4	20-1	19-2	19-7
December	21-3	21-3	21	21-2
Rye—				
September	31-6	32-2	31-4	31-7
December	35-2	35-7	35	35-3

Cash Grain Close

Wheat—2 r., 47½ to 48; 3 r., 46⅝; 4 r., 46½; 5 h., 46⅝; 3 h., 47½; 1 n., 50⅝; 2 n., 50⅝; 2 m., 47½ to 49.

Corn—2 m., 41; 6 m., 37½; 1 y., 41¼; 2 y., 40⅞ to 41¼; 3 y., 40½ to 40⅞; 4 y., 40; 5 y., 39¾; 1 w., 43; 2 w., 43; 4 w., 41.

Oats—2 w., 21 to 21⅜; 3 w., 18½ to 21¼.

LIVERPOOL

Liverpool, Aug. 25.—The following wheat quotations were supplied by Broomhall, Liverpool, to-day: all prices c.i.f. (cost, insurance and freight), Liverpool. Per bushel, Canadian measure.

	To-day	Yes't
No. 1 Man. nor., Vancouver, shipment August	69⅛	69⅞
No. 2 Man. nor., Atlantic, shipment August	65⅝	66⅛
No. 3 Man. nor., Atlantic, shipment August	60½	60⅞
Argentine (Baril, 63 lbs.), shipment August	54	54
Argentine (Rosafe, 63 lbs.), shipment August	54⅝	54⅝
Australian (new wheat crop), shipment August	57⅝	58½
U.S. No. 2 hard winters, shipment August	57⅝	57⅝
South Russian, shipment July-August	54	53¼

LONDON METALS AND FUNDS

London, Aug. 25.—Standard copper, spot, £32 10s; futures, £32 7s 6d; electrolytic, spot, £38 10s; futures, £38 10s.

Tin, spot $116 17s 6d; futures, £119 10s.

Lead, spot and futures, £11 17s 6d.

Zinc, spot, £11 12s 6d; futures, £12, 2s 6d.

Bar silver, 12¾d per ounce.

Money, 3⅝%. Discount rates: Short bills, 4⅛ to 4 5-16%. Three months, 4 5-16 to 4⅜%.

GASOLINE PRICES ARE RAISED ACROSS CANADA, EXCEPT B.C.; MONTREAL POWER IS ACTIVE

Canadian Press

Toronto, Aug. 25.—Following the announcement of the increase in the price of crude oil in the Oklahoma and Texas fields, Toronto oil companies today announced an advance of one cent per gallon in the price of gasoline in the city. Prevailing prices are 26 cents and 29½ cents a gallon, which includes the government tax of five cents.

The price was increased 1½ cents a gallon in Alberta, Saskatchewan and Manitoba. It was announced there would be no rise in B.C. at the present time.

C.P.R. WEAK

Canadian Press

Montreal, Aug. 25. — An easier tone ruled in the final hour of trading on the Montreal Stock Exchange to-day, the majority of active issues shading off from their high points of the day. Interest centred in Montreal Power, which, at the close, had slipped off to 47 for a net advance of ¾ point. Shawinigan eased ½, to close at 40½.

Canadian Pacific Railway common registered a new low at 20⅜. Final price of 20½ represented a net decline for the day of ⅜ point. The heavy declined in C.P.R. earnings as revealed in this week's traffic figures was responsible for the heavy selling in the stock.

Brazilian lost ground, closing at 17⅝, off ⅜.

Royal Bank of Canada dipped to 259, off ½. Bell Telephone firmed fractionally. Remaining issue moved within narrow limits.

SMELTERS ALSO EASES

Toronto, Aug. 25.—Slightly firmer in early trading, the list softened in the afternoon on the Toronto Stock Exchange to-day in sympathy with Wall Street. Losses were mostly fractional and volume continued light.

C.P.R. dropped a point to 20⅜, the lowest equivalent price for this premier issue since 1898.

Consolidated Smelters, subsidiary of C.P.R., was also easier with a loss of 1½ to 94, and Weston common was down 1¼ to 40¾. International Nickel was fractionally lower, as was Bell Telephone. Brazilian Traction continued firm with a gain of ¼ and Ford of Canada was fractionally higher.

The oils were steady with Imperial, International Petroleum and British American holding unchanged.

MINES SUFFER LOSSES

Toronto, Aug. 25.—With the exception of a few gold issues, the Standard Stock and Mining Exchange list showed an easier tendency, losses outnumbering gains at the close.

Wright Hargreaves moved above $3 for a net advance of 13 cents. Lakeshore was up 2 to $27.75, but Nipissing reacted 10, Hollinger and Pioneer of B.C. 5 each and Eldorado 3. Base Metals were in the discard.

Among the cheaper golds, Moss firmed 3 on reports of a new find; Macassa and Moffatt-Hall were up a cent or so apiece, and Central Manitoba and Algonquin finished fractionally higher. Sylvanite dropped a couple in light selling and Kirkland Townsite, Tashota, McLeod River, Bidgood and Ribago were down from a half to over a cent each.

Oils remained quiet, with Nordon up a cent and Chemical Research off 5. Sarnia sold at 38, off 4.

FOREIGN BONDS SHOW RECOVERY

New York, Aug. 25.—The bond market fluctuated irregularly again to-day.

Losses among railroad obligations were more narrow than yesterday, and the downward trend was irregular. Erie 5s of 1975 and Nickel Plate 4½s of 1978 were moderately active and at time fractionally higher. Northern Pacific 4s of 1997 and St. Louis 4½s of 1978 dropped about one point each.

Foreign issues were moderately active and irregularly higher. The 5½s of 1937 of the United Kingdom of Great Britain and Ireland were one of the most active issues and scored temporary gains, reflecting increasing confidence in European conditions.

United States treasury and Liberty loans were dull, with a tendency to decline.

Industrial issues were generally lower on dull trading. Chile Copper 5s of 1947 lost about two points, and International Match 5s were 3¼ points lower at one time.

Public utility bonds were dull but steady.

The New York, Chicago and St. Louis Railroad Company (the Nickel Plate) has asked the Interstate Commerce Commission for permission to issue nominally $10,500,000 of series C. refunding mortgage fifty-year bonds, maturing September 1, 1978.

BETTER FEELING RULES LONDON

London, Aug. 25.—The Stock Exchange maintained yesterday's improvement on the basis of a better political outlook to-day, and further moderate gains were recorded in a number of British securities on the strength of buying said to have come from provincial quarters.

Argentine rails were firm features, and Transatlantic favorites showed a tendency to harden. Small opeartions in the foreign exchange market sustained the exchange rates mostly in favor of London.

REICHSBANK STATEMENT

Berlin, Aug. 25.—A Reichsbank statement as of August to-day showed gold amounting to 1,365,861,000 marks ($341,465,250), an increase of 77,000 marks ($19,250), and foreign exchange, 313,751,000 marks ($78,435,250), an increase of 3,273,000 ($818,250).

Gold and foreign exchange coverage of paper circulation was 41.5 per cent.

Paper circulation at 4,049,813,000 marks ($1,012,453,250), stood 187,500,000 marks ($46,850,000) lower than last week.

Among the assets, commercial bills and checks declined by 152,540,000 marks ($38,135,000) to 2,951,460,000 ($737,865,000).

COAST SUGAR CUT

San Francisco, Aug. 25.—Local sugar refineries announced a 15-cent reduction in the price of refined sugar to wholesalers to-day effective at once. The reduction is from $4.75 a hundred pounds to $4.60.

CANADIAN STOCKS

MONTREAL

(By Logan & Bryan)

	High	Low	Bid
Abitibi Power	..	..	3-6
Alberta Pacific	..	..	4
Asbestos	..	..	30c
Bell Telephone	135-1	135	135
B.C. Packing	..	..	1
Brazilian	18-2	18-1	18-1
B.C. Power A	35-4	35	35
Can. Car Foundry	10-4	10-2	10-2
Canadian Cement	..	..	9
Can. Gen. Electric	..	..	200
Can. Ind. Alcohol A	..	..	2
Canadian Power	..	..	65
Canadian Steamers	..	..	3
Cockshutt Plow	..	..	5-1
Cons. M. and S.	..	..	95
Dominion Bridge	..	..	34
Dominion Glass	..	..	98
Dominion Textile	..	..	67-2
Fraser Cos.	..	..	1-2
General Steel Wares	..	..	3
Hamilton Bridge	..	..	7-4
Intl. Nickel	13	12-6	12-6
Lake of the Woods	..	..	7-4
Massey Harris	4-6	4-2	4-4
Montreal Power	47-6	47	47-6
National Brewing	..	..	27-2
Nat. Steel Car	..	..	17-6
Ogilvie	..	..	190
Power Corp.	..	..	43
Shawinigan	..	..	41
Steel of Canada	..	..	28-4
CURB—			
Associated Breweries	7	6-6	7
B.A. Oil	11-3	11	11-3
Distillers Seagram	..	..	9
East Dairies	..	..	23
Imperial Oil	13-2	12-6	13-2
Impl. Tobacco Can.	..	..	9-2
Intl. Petrol	..	..	12
McColl Frontenac	13-2	..	13
Page Hersey	..	12-7	12
Walker Goodsell	..	..	79
UTILITIES—			
Foreign Power	..	..	4-6
Intl. Utilities A	..	..	8-2
MISCELLANEOUS—			
Canada Gypsum	..	..	32
City Dairy	..	..	7-4
Cons. Gas	..	..	10
			140

TORONTO MINES

(By Logan & Bryan)

	Last
Noranda	1850
Pend Oreille	70
Pioneer	11
Premier	35
Sherritt Gordon	55
Wright Hargreaves	308
Sudbury	40
Sherritt Gordon	55
Treadwell	130
Ventures	60
Mining Corporation	178
Dome Mines	1175
Coast Copper	310
Big Missouri	21
Chemical Research	260
Associated Oil	2
Dalhousie	15
Home Oil	15
Royalite	80
C. and E. Lands	30

TORONTO INDUSTRIALS

(By A. E. Ames & Co.)

	Bid	Asked
Beatty Bros. com	14	17
Do. pfd.	65	75
Bell Telephone	135	..
Brazilian T.L. and P.	18½	18¼
B.A. Oil	11¼	..
B.C. Power A	35	35½
Do. B	..	10
Building Products A	20½	21¼
Canadian Bakeries A	..	7
Can. Canners B	10	11
Can. Cement pfd.	..	85
Canadian Hydro-electric	65	..
Canadian Pacific (N.Y.)	21½	..
Can. Steamships pfd.	9½	..
Cockshutt Plow	5½	5¼
Con. Smelters	95	96½
Cosmos Imp. com	6	8
Dominion Bridge	33½	34
Dominion Glass	98	..
Dominion Textile	67¼	..
Ford of Canada A	17	17¾
Frost Steel and Wire com	5	12
Do. pfd.	..	89
General Steel Wares	3	..
Goodyear Tire	95	100
Gypsum Lime and Alabastine	7½	7¾
Hamilton Bridge	7½	..
Hinde & Dauch com	..	3
Imperial Oil	12⅞	13¼
Imperial Tobacco	9¼	9⅝
International Nickel	12⅞	13
International Petroleum	12½	12⅞
International Utilities A	31	31¼
Lake of the Woods com	7½	9
Massey Harris com	4⅛	4⅝
McColl Frontenac	13	13½
Montreal Power	47	..
Nat. Breweries	27	27¾
Noranda	18⅝	18¾
Ogilvie Flour	190	..
Page Hersey Tubes	79½	79¾
Power Corporation	42	..
Quebec Power	31½	32½
Riverside A	14	15
Service Station A	10½	11
Do. pfd.	..	69
Shawinigan W. and P.	40⅞	41
Sherritt Gordon	57c	..
Sherwin Williams	..	25
Steel of Canada com	28	28½
Sudbury Basin	40c	50c
Ventures	60c	62c
Walkers G. and W.	4⅞	5
Winnipeg Electric com	..	12
Dome Mines	11⅞	12
Lakeshore	27½	27¾

VICTORY BONDS
VICTORIA PRICES

(By Royal Financial Corp. Ltd.)

Dominion 5% Loan—		
1931	100.00	100.50
1937	107.00	107.40
1943	105.95	106.40
Dominion 5½% Loan—		
1932	102.45	102.80
1933	104.40	104.75
1937	110.55	110.85
1934	104.45	104.75
Dominion 4½% Loan—		
1940	101.80	102.25
1944	101.90	102.35
1946	101.90	102.35
Dominion 4½-5½% Loan—		
1956	101.70	102.05
1957	102.30	102.70
1958	104.40	104.70
1959	104.45	104.80
C.N.R. 4½% Loan—		
1954	100⅝	101⅛
1956	100⅝	101⅛
1957	100⅝	101⅛
1968	100⅝	101⅛
C.N.R. 5% Loan—		
1964	105⅛	105⅝
July, 1969	105⅝	106⅝
Oct., 1969	105⅝	106⅝
Feb., 1970	105⅝	106⅝
C.N.Ss. 5% Loan—		
1955	104⅝	106⅛

Plus brokerage charges.

VANCOUVER WHEAT

Vancouver, Aug. 25.—Futures quotations:

	Open	High	Low	Close
November	53⅛b	53⅛b	52⅝b	52⅝b
January	55⅛b	55⅛b	54⅝b	54⅝b

Cash:	Straight	Tough
No. 1 hard	53⅛	51⅝
No. 1 northern	52⅝	51⅛
No. 2 northern	48⅛	44⅝
No. 3 northern	44⅛	40⅝
No. 4 wheat	41⅝	38⅛
No. 5 wheat	36⅝	33⅝
No. 6 wheat	37⅝	35⅛
Feed	37⅝	34⅛

CANADIAN BANKS

(By Logan & Bryan)

	Bid	Asked
Canadienne	163-4	..
Commerce	201	..
Montreal	247	250
Nova Scotia	300	..
Royal	239	239-4
Toronto	213-4	..

TORONTO PRODUCE

Toronto, Aug. 25.—Wholesale prices on Canadian fruits and vegetables as quoted to the Canadian Press by White & Co. are as follows:

Plums—2-qt. basket, 20-50c.

Peaches—2-qt. basket, 25-60c.

Cucumbers, 11-qt. basket, 10-15c.

Tomatoes—11-qt. basket, 12½-15c.

Apples—11-qt. basket, 12½-15c. Per bushel 50c-$1.

Wall St. Sees Events In London Reassuring; C.P.R. Slips To 20⅜

NEW YORK STOCK EXCHANGE

TUESDAY, AUGUST 25

(By Logan & Bryan)

Dow Jones averages, close, 30 industrials, 136.65, off 0.97 points for the day; 20 rails, 67.24, off 0.21; 20 utilities, 56.50, off 0.12.

Story of to-day's market is told by the fluctuations throughout the session of the Dow Jones industrial averages as follows:

10.30 a.m.—137.91, up 0.29.
11.30 a.m.—137.78, up 0.16.
12.30 p.m.—137.02, off 0.60.
1.30 p.m.—136.14, off 1.48.
2.30 p.m.—136.42, off 1.20.

Sales:
10.30 a.m.—100,000.
12 noon—400,000.
2.10 p.m.—600,000.
2.30 p.m.—700,000.
3.00 p.m.—900,000 shares, total for the day.

	High	Low	Close
Electrical and Manufacturing			
Allis Chalmers Mfg.	24-1	24	24-1
Elec. Auto-Lite	40-2	39-4	39-4
Elec. Storage Bat.	54-4	..	54-4
Foster Wheeler	22-4	21-6	22
General Electric	40-4	39-7	40-1
Westinghouse Electric	63-7	62	62-6
General Realty	2-7	..	2-7
Miscellaneous and Manufacturing			
Abitibi Pow. and Pap.	3-5	3-4	3-4
American Can Co.	92-3	89	89-4
American Ice	18-4	..	18-4
Bendix	22-2	21-5	22
Case Threshing	62-3	59-5	60-4
Columbia Graph.	7-6	..	7-6
Congoleum Nairn	14	13-5	13-5
Continental Can	47	45-6	46-2
Curtiss Wright	3	2-7	2-7
Dupont de Nemours	85-1	82-7	83-4
Eastman Kodak	139	137-6	138
Gillette	19-5	19-2	19-2
Gold Dust	27-6	27-4	27-4
Int. Harvester	27-6	26-6	27-1
Nat. Cash Register	25-7	25-3	25-5
Pullman	30	..	30
Radio Corp. of Amn.	20-1	19-2	19-4
Remington Rand	7-2	7-1	7-2
Simmons Company	15-6	15-1	15-1
Underwood Type	42	41-4	41-4
Worthington Pump	44-2	43	43-6
Rails			
Allegheny Corporation	6	5-6	5-6
Atchison	135	133-2	133-4
Balt. and Ohio	44-4	43-4	43-7
Canadian Pacific	21-4	20-3	20-5
Ches. and Ohio	36-3	35-6	36-2
Chicago and Northw.	25	24	24
Chicago Great West.	5-6	..	5-6
C.M. and St. Paul	4-4	..	4-4
Chicago Rock Island	35	34-4	34-4
Del. Lack. and West.	51-2	..	51-2
Erie	17-4	..	17-4
Great Northern pfd.	35	34-6	34-6
Ill. Central	37-3	37	37
Lehigh Valley	39	..	39
Mo., K. and Texas	11-2	11	11
N.Y. Central	69-2	67-6	69-1
N.Y. N.W. and H.	55	54-2	54-2
Norfolk and Western	162	161	161
Northern Pacific	33	..	33
Pennsylvania Railroad	38-4	36-5	38-2
Reading	65	..	65
Southern Pacific	72-4	70-5	70-5
Southern Railway	25-3	24-5	24-3
Union Pacific	142-6	139-2	140-2
Wabash	9	..	9
Steel and Iron			
Amn. Locomotive	17	..	17
Baldwin Locomotive	13-2	..	13-2
Bethlehem Steel	39-3	38-6	38-7
A. M. Byers Co.	31	30	30-7
Continental Shares Co.	3-1	3	3-1
Gen. Ry. Signal	44	..	44
General Tank	56-4	56	56-2
Pressed Steel Car	3	..	3
Union Tank Car	21	..	21
U.S. Cast Iron Pipe	21	20-4	20-4
U.S. Steel	88-2	86-2	87-3
Automobiles and Accessories			
Auburn	134	129-4	133
Briggs	13-3	13	13
Checker Cab	8-4	..	8-4
Chrysler	22-3	21-6	22
Gabriel Snubber A.	3-1	3	3
General Motors	35-6	35	35-3
Hudson	13-7	13-6	13-7
Mack Truck	29-6	28-4	28-4
Mullins Body	29-2	29-1	29-2
Nash	25-2	24-6	25
Packard	6-3	6-3	6-3
Stewart Warner	10-3	10-4	10-4
Studebaker	16-4	..	16-4
Timken Roller	31-2	..	31-2
White	14-6	14-4	14-4
Willys Overland	3-5	..	3-5
Yellow Truck	7-6	7-5	7-5
United Aircraft	28-1	27-1	27-4
Tires and Rubber			
Goodrich	12	..	12
Goodyear	40-2	39-1	40-2
U.S. Rubber	13-2	13	13-2
Public Utilities			
Amn. Foreign Pow.	28-4	27-5	28-3
Amn. Pow. and Light	34-2	..	34-2
Amn. Tel. and Telegr.	171-3	168-2	169-6
Columbia Gas	29-7	29-1	29-1
Consol Gas, N.Y.	91	91-5	92-3
Elec. Pow. and Light	39-4	38-5	39-7
Inter. Tel. and Teleg.	28-6	27-7	27-7
North American	68	66-4	67-6
South. Calif. Edison	43	..	43
Stand. Gas and Elec.	63-3	62-3	62-4
United Corporation	22-3	21-7	22
Util. Pow. and Light A.	22-6	22-5	22-6
Western Union	112-4	109-6	109-6
Natl. Pow. and Light	24-3	..	24-3
Elec. Bond and Share	37-1	36-2	36-3
Food Products			
American Sugar	55-6	..	55-6
Borden' Company	58-2	58	58
California Packing	22-5	..	22-5
Canada Dry	34-7	34-5	34-6
Coca Cola	142-6	142	142
Cont. Baking A.	12-6	12-2	12-6
Corn Products	65	64-4	64-4
Cuban Amn. Sugar	4	..	4
General Foods	50-3	50	50
National Biscuit	58-2	57-4	57-7
Nat. Dairy Prods.	34	33-3	33-5
Penick and Ford	37-1	..	37-1
Safeway Stores	66-2	65-2	65-2
Standard Brands	18-6	18-3	18-6
Apparel			
American Woolen	8-1	..	8-1
Endicott Johnson	41-4	..	41-4
Julius Kayser	14	13-4	13-4
Spiegel May	6-7	..	6-7
U.S. Leather A.	9-2	..	9-2
Retail Trade			
Asso. Drygoods	19-5	..	19-5
Childs Co.	17	16-4	17
Drug Inc.	74	72-5	73-4
S. S. Kresge Co.	27-6	27-4	27-4
Krueger Toll	16-3	16	16-1
Montgomery Ward	21-2	20-5	20-7
Sears Roebuck	56-1	56-1	56-1
F. W. Woolworth	70-3	68-5	69
Kroger Stores	31	30-5	30-6
Tobaccos			
Amn. Tobacco B.	114	110-5	111-4
General Cigar	34-3	..	34-3
Ligrett Myers B.	68-6	66-4	66-4
Lorillard	17	16-3	16-3
Reynolds Tobacco B.	48-4	47-5	48
Miscellaneous			
Fox Film A.	13-1	..	13-1
General Asphalt	21-4	21-1	21-1
Intl. Cement	30-6	30-5	30-6
Johns Manville	50-5	48-5	49
Loew's	47-6	46-7	47-3
Otis Elevator	39-3	39	39
Paramount Famous	23-5	23	23-2
R.K.O.	14-6	14-2	14-3
Tex. Pac. Land	10-5	10-2	10-3
Transamerica	7-2	7	7-1
U.S. Realty	15	14-6	15
Warner Bros.	8-2	8	8
Comw. Southern	8-1	7-7	8
Amn. International	13-7	13-5	13-5
Chemical			
Air Reduction	78-1	76-5	76-5
Allied Chemical	113	107-6	108-2
Columbia Carbon	69-2	63-6	65
Coml. Solvents	16-7	16-5	16-5
Freeport Texas	26-4	26	26

Dorothy Dix's Letter Box

Has the Homely Girl As Good a Chance of Marrying As Her Homely Brother?—Tearful Spectator

DEAR MISS DIX—Will you settle this argument for us? Has a homely man a better chance to be popular with women and to win the woman he wants for a wife than a homely girl has to be popular with men and get the man she desires for a husband?

W.M.C.

Answer—You have only to look around your own social circle to have this question answered. Any man can have all the dates he wants with the prettiest girls in the community, no matter if he is as ugly as the proverbial rail fence daubed with tadpoles, but a homely girl can sit up and gnaw her fingers to the bone while she is waiting for a man to come along and ask her to step out with him.

Why, the chief advantage of being a man is that looks do not count. If he has other good qualities he can be just as plain as Nature made him and it doesn't make a particle of difference, whereas no matter what virtues and talents a woman possesses she is under the painful necessity of being easy on the eyes or else overlooked. Nobody cares whether Mr. Edison looks like a sheik or not or whether President Hoover has maintained his boyish figure, but any lady inventor or lady president would be expected to turn out scientific marvels and rule the country with one hand, while with the other she marceled her hair and kept herself looking like a daily hint from Paris.

John Jones may have a figure like a tub and a bald spot on the top of his head and a freckled face, but if he has a keen line of conversation and charming manners and knows how to show a girl a good time, she is perfectly delighted at his attentions and flattered when he asks her to dance, and when he pops the question she doesn't say "no."

But if Sally Jones is just as intelligent and delightful as her brother no man will date her up if she is his twin in looks. Wild horses couldn't make a man drag a bald-headed woman around a ballroom floor, and it is only too sadly true that no man loves a fat girl.

Whether men are greater lovers of beauty than women are, I do not know, but I do know that they mostly pick their wives out by their looks instead of by their good qualities. Which is one of the reasons why there are so many unhappy marriages. The average man looks only at the outside of a girl's head instead of trying to find out what is in her head and heart.

He is taken by her pretty face and he is so absorbed in admiring that that he doesn't notice whether she is dull and stupid or bright and clever, whether she is selfish or unselfish, whether she is thrifty or a spendar or whether she has any of the qualities that he will need in a wife.

Then, after he has married her and she has washed off her make-up and the curl has gotten out of her hair and he finds out that he has gotten a self-centred egotist or a lazy sloven or a waster who throws away his money, he cries out that he has gotten stung and that women are a poor lot and that there are no worthwhile girls.

And the trouble with him is that he has passed over intelligent, fine, capable girls, any one of whom would have made him a wonderful wife, just because they were not so alluring to the eye as the pretty ones.

Women are wiser in not putting the foolish valuation on looks in men that men put on women. Of course, a woman likes to look at a slim, handsome young chap with ambrosial locks and a Grecian profile, but she is content to admire him in the movies or in real life to let some other girl have him. She doesn't want to marry him because she knows that when Nature endows either a man or a woman with an overly supply of beauty she is mighty apt to skimp them on brains and unselfishness and industry and a lot of other everyday qualities that you have to live with in a husband or wife.

So no woman considers passing up a fine, worthy man just because he couldn't take a screen test. It is his intelligence and his disposition and his ability as a go-getter that she is thinking of, not his looks. Which is certainly a good thing or else there would be a lot of old bachelors.

For, after all, the world is not unduly cluttered up with Valentinos. For which mercy let us thank heaven.

DOROTHY DIX.

DEAR MISS DIX—I am a man fifty years old and write you to diagnose my case. Whenever I attend a pathetic play or movie it is quite impossible for me to keep from crying. Is this caused by lack of mentality? If so, will it increase with advancing years? I have given up going to anything but the movies, where the darkness hides my emotion.

L.V.

Answer—Certainly it is no sign of lack of intelligence or approaching senility for you to be touched to tears by the pathos of a play. On the contrary, it only shows you to be deeply understanding and intelligent and to have a vivid and realizinz imagination that enables you to enter into the sufferings of those whose woes are being depicted before you? You are what they used to call in old fashioned novels "a man of sentiment," and I wish there were more of you instead of the cynical, hard-boiled ones we see all about us who think it sophisticated to have no hearts at all.

I can sympathize with you because there is nothing I enjoy more than a good three-handkerchief play myself, and in the old days when I used to go to see Maud Adams I almost had to be removed from the theatre with a mop.

DOROTHY DIX.

Copyright by Public Ledger

Uncle Ray's Corner

Into the Deeps of Space

"PEOPLE" IN SIGHT

"I wonder whether there are people on this planet," said Paul.

"I guess we're all wondering that!" Dr. Dawson commented, laughing. Let's walk through this forest and see what we find."

With hands raised, three leaders came forward to greet the visitors.

The entire party strolled through the forest of giant trees. Unlike the redwoods of California, the trees in this forest had giant leaves, some of the leaves being in the shape of hearts, others looking like large palm-leaf fans.

"It's certainly easy to walk!" Marlene observed. "My feet feel ever so light!"

"Yes," said Professor Richardson, "this planet seems to have much less gravity than the earth. We ought to be able to jump to a great height."

In a few minutes they came to the side of a river about twenty feet wide.

"Let's wade across," suggested Roger Dunn.

So saying, he stepped into the water, but hardly a yard from the bank he sank over his head. He rose to the surface, however, and being a good swimmer easily returned to store.

"I'm going to try to jump across," said the professor. "Gravity is so slight here that I ought to be able to make a long leap."

Taking a running start, the professor leapt across the river, landing twenty feet beyond the other bank!

"It's easy," he called back. "You can all do it."

Even little Marlene had no trouble making the long jump. She was thrilled to be able to jump so far.

Hardly had the last of the seven jumped the river when a noise was heard a short distance away. There was a crowd of beings who looked as though they might be "human," but who were different from people of earth.

With hands raised, three leaders from the crowd came forward to greet the visitors.

"Good day!" said Professor Richardson.

"Terena sulta Pala Peekee weekee wokee," replied one of the leaders.

Paul turned to Marlene and whispered, "Everyone of them has two faces!"

(Two be continued).

To-morrow—"Wings."

Uncle Ray

(Copyright, 1931, Publishers Syndicate)

JAS. E. O'NEILL DIES IN FRANCE

Cannes, France, Aug. 25.—James E. O'Neill, United States oil man, who figured in the Teapot Dome investigation, died here Sunday evening of pulmonary congestion, which developed pneumonia.

He had been in failing health for several weeks, staying at his villa in the California quarter here.

O'Neill became an exile from the United States to evade testifying in the Teapot Dome oil lease conspiracy case. He was wanted for questioning in connection with the leasing of the naval oil reserve by Albert B. Fall, now serving a sentence of a year in jail.

Mr And Mrs—

Mutt And Jeff—

The Gumps—

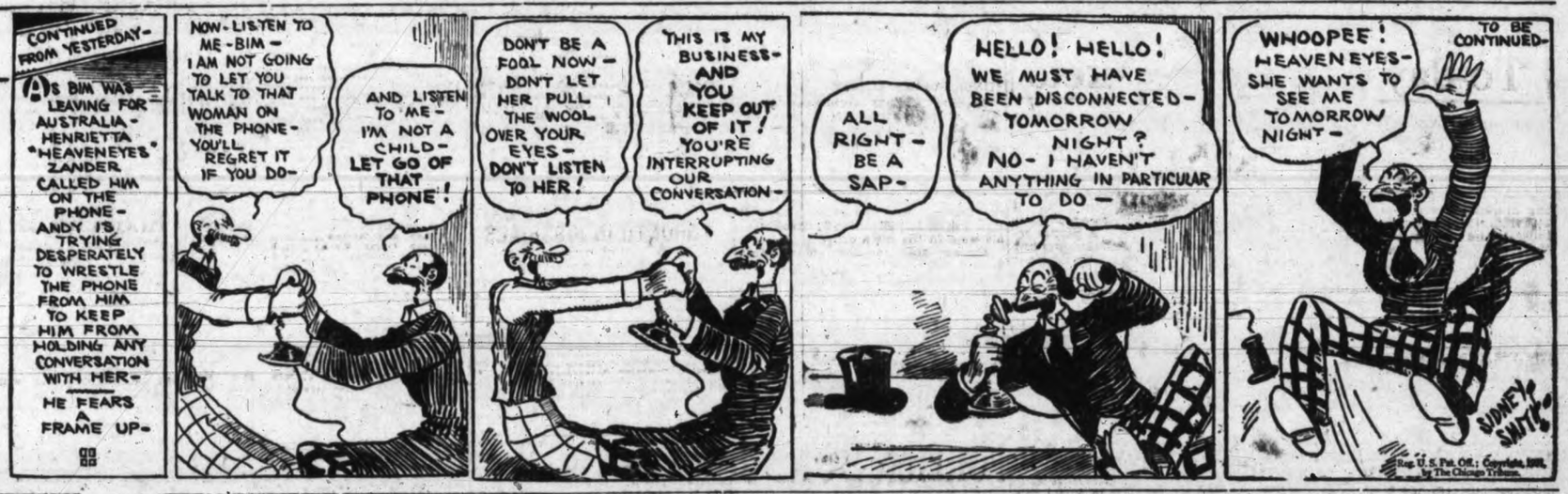

Ella Cinders—

Bringing Up Father—

Boots And Her Buddies—

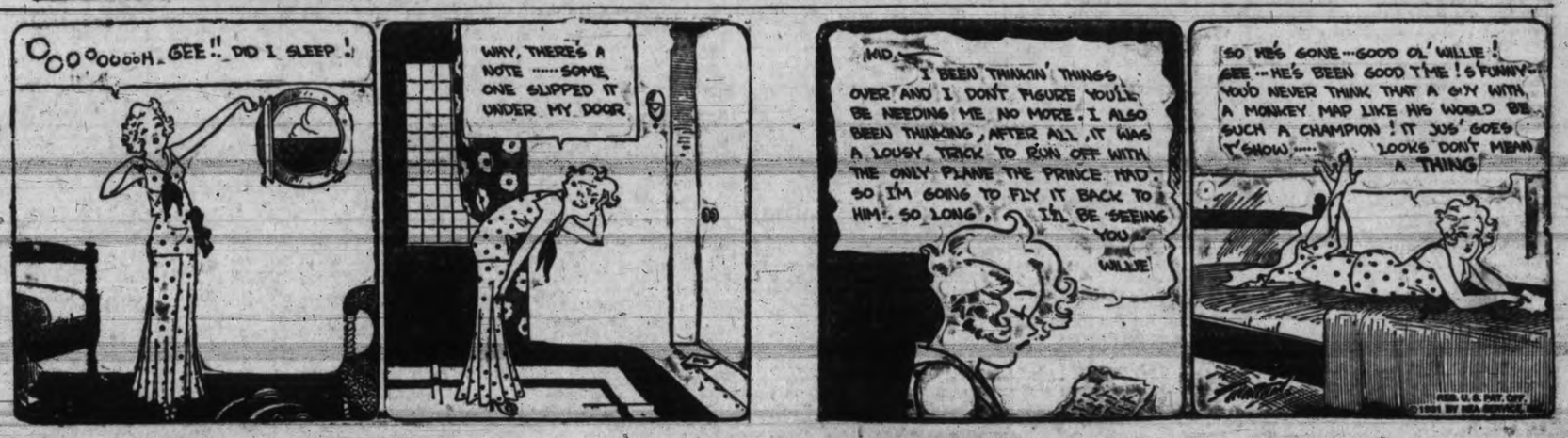

Ship, Rail and Aviation News

IT IS HERE

Jameson Motors Ltd.

740-50 BROUGHTON STREET

PHONE G 1161 OPEN EVENINGS

Ss. President Jefferson Had Foggy Voyage Here

Water Smooth as a Mill Pond, However, Says Captain After Voyage From Yokohama

Ship Left Valuable Raw Silk Cargo Here; Interesting Passenger List

The north Pacific Ocean, for the entire trip was as smooth as a mill pond, but the atmosphere was so heavy with fog that the ship's whistle was sounded for more than a week, said Capt. Alvin O. Lustie, commander of the American Mail liner President Jefferson, which docked this morning from ports in the Philippine Islands, China and Japan, when speaking of the eleven-day voyage from Yokohama, while his ship was in port for a few hours this morning. Coming up the Straits from Cape Flattery early this morning the density of the fog increased, and the ship had to proceed cautiously into the William Head quarantine station. She docked here at 10.15 o'clock and proceeded to Seattle shortly after 1 o'clock.

The Jefferson discharged 660 tons of general cargo here. This included more than 900 bales of raw silk. The entire shipment will be put aboard the liner H. F. Alexander this evening, sent to San Francisco and there put aboard the liner President Grant for New York. Only a small amount of the general cargo was left here for local merchants. About 1,700 tons went on to Seattle for overland shipment. One hundred and sixty bags of mail were left here, twenty-one bags going to Seattle on the seaplane, and the remainder to Vancouver for Canadian distribution. For the United States there were 856 bags, which went on to Seattle aboard the ship.

FAIR LIST

Forty-two passengers traveled in the ship's first-cabin accommodation, while 125 crossed in the steerage. Five first-class passengers, James A. Brierley, Leonard F. Clark, Lawrence H. Clark, Armand Ditesheim and Miss L. D. Kirkness left the ship here, as well as a party of steerage passengers.

Among those aboard this morning were L. Buiskool, Lloyd's surveyor in Batavia, en route to London with Mrs. Buiskool; Philip Friedman, buyer of Oriental goods returning to his home in Seattle after a business and pleasure tour of the Orient; E. W. Holyok, an official of the General Motors Corporation of Shanghai on a business trip to the United States; J. Kleffel, manager of the Oriental Banking Corporation en route to Europe on a combined business and pleasure trip; A. S. Longmore, connected with W. W. Kimball Company, manufacturers of pipe organs, returning to Seattle from Japan; Marvin H. Shapiro, representative of the Chicago Godman Shoe Company, returning to Chicago from Shanghai, and Dr. S. Watanabe, president of the Japan Special Steel Company, en route to Boston to attend the National Metal Congress, which is to be held there next month.

Victoria Appeared Prosperous To 148 New York Farmers

Canadian Pacific Coast cities, Victoria and Vancouver, appeared the brightest looking cities on the North American map yesterday to 148 agriculturists from New York state, who were in the city for a short time on their way from Seattle to Vancouver aboard the steamer Princess Kathleen. They are making the extensive tour of the continent under the auspices of The Rural New Yorker, a weekly farm paper of wide circulation.

"Apparently hard times have dealt less harshly up here in Canada than in the United States," said Miss M. Gertrude Keyes, head of the party. "At any rate Victoria appears to be prosperous."

On the Rural New Yorkers' second annual Canadian and United States tour the 140 eastern farmers and their ladies have toured the width of the States and are now returning to spend a few days at Banff and Lake Louise before going to New York by way of Chicago. They are traveling by special train through Canada over Canadian Pacific lines.

NEW STEAMER LAUNCHED FOR FRENCH LINE

Ss. Champlain Will Be Flagship of New York-Europe Fleet; Ready Next Spring

New York, Aug. 25.—In the presence of a distinguished gathering of leading political figures, shipping and ship-construction officials and representatives of the press, the new 28,000-ton French Line steamer Champlain, which will enter the New York-Plymouth-Havre service as flagship of the one-class cabin fleet next spring, was launched August 15 at the Penhoet Shipyards in St. Nazaire.

A special train carried the guests from Paris to St. Nazaire and almost the entire population of the port turned out for the christening, taking advantage of the fact that the day was a national holiday in France. A short distance away from the place where the Champlain slid down the ways the French Line's "super-Ile De France" is under construction, and references were made to this gigantic contender for the Atlantic's "blue ribbon" in the speeches attendant upon the launching of the Champlain.

The new steamer, named after Samuel De Champlain, famed explorer and navigator, has a gross tonnage of 28,000 tons, a displacement of 28,627 tons, a between-perpendicular length of 607 feet and a length over all of 650 feet. Her beam is eighty-three feet and on her promenade deck, with the overhang which is a distinctive feature of all the French liners, she has a breadth of eighty-six feet. She will develop 25,000 horsepower.

The ship has been built in strict conformance with the requirements of the Bureau Veritas for first-class ships. The Champlain will have one funnel, one mast and eight derrick posts.

She will operate in the Atlantic service together with the new motorship Lafayette, the Ss. De Grasse and Ss. Rochambeau.

The Weather

Daily Bulletin Furnished by the Victoria Meteorological Department

Windy

Victoria, 5 a.m., Aug. 25.—The barometer remains high on this Coast and fine weather continues in southern B.C. Showers are becoming general in the prairies.

Reports

Victoria—Barometer, 30.02; temperature, maximum yesterday 60, minimum 52; wind, 13 miles S.W.; clear.

Vancouver—Barometer, 30.02; temperature, maximum yesterday 78, minimum 50; wind, 4 miles E.; fair.

Prince Rupert—Barometer, 30.04; temperature, maximum yesterday 62, minimum 50; calm; cloudy.

Estevan Point—Barometer, 30.04; temperature, maximum yesterday 64, minimum 50; wind, 4 miles S.E.; rain, 60; cloudy.

Tatoosh—Barometer, 30.04; temperature, minimum yesterday 52; wind, 4 miles E.; foggy.

Portland, Ore.—Barometer, 30.06; temperature, maximum yesterday 84, minimum 58; wind, 4 miles N.; clear.

Seattle—Barometer, 30.06; temperature, maximum yesterday 74, minimum 54; wind, 4 miles S.; clear.

San Francisco—Barometer, 29.96; temperature, maximum yesterday 88, minimum 52; wind, 4 miles S.W.; clear.

Temperatures

	Max.	Min.
Victoria	60	52
Nanaimo	71	57
Vancouver	78	50
New Westminster	76	54
Kamloops	88	62
Prince George	70	52
Spokane	90	58
Los Angeles	96	74
Penticton	90	54
Vernon	89	55
Grand Forks	93	49
Kaslo	79	55
Nelson	90	49
Cranbrook	87	44
Calgary	84	56
Edmonton	82	50
Saskatoon	86	51
Prince Albert	86	58
Moose Jaw	84	57
Regina	81	52
Winnipeg	74	54
Toronto	79	..
Ottawa	90	..
Montreal	82	..
St. John	70	..
Halifax	68	..
Dawson	64	28

Forecast

Victoria and vicinity for 36 hours ending 5 p.m. Wednesday: Light to moderate winds, generally fair, with local fogs.

PILOTS' LOOKOUT

President Jefferson, docked Victoria from Orient ports, 10.15 a.m.; proceeded to Seattle, 1 p.m.

H. F. Alexander, to leave Seattle, 5 p.m.; due Victoria, 9 p.m.; to sail for San Francisco and Los Angeles, 11 p.m.

Oakworth, to leave Ogden Point for Port Alberni, 5 p.m.

Warwick, due Race Rocks, bound Ioco, 8 p.m.

Golden Bear, due Race Rocks, bound Fraser River, Tuesday p.m.

Many Will Sail For California Ports On "H.F." This Evening

A large list of passengers will sail from Victoria this evening at 11 o'clock aboard the Pacific Steamship Company's liner H. F. Alexander for San Francisco and Los Angeles. With Capt. Fred Nystrom on the bridge the H. F. will leave Seattle at 5 o'clock this afternoon and will arrive at the Rithet piers at 9 o'clock. While here she will take on Canadian passengers and the large silk and general cargo left this morning by the liner President Jefferson, which arrived from the Orient.

Among the passengers who will join the liner at this port are: G. Bittancourt, Miss Bernice Bittancourt, Mr. and Mrs. B. W. Lyon, Kenneth Smith, Mr. and Mrs. R. W. Martell, Mr. and Mrs. George Shaw, Mrs. Stella Leckard, Mr. and Mrs. J. H. Swetzer, Mr. and Mrs. Ernest Martin, Miss Alva C. Freeland, E. Gillis, Mrs. Robert Shawman, Mr. and Mrs. Irving J. Mitchell.

The H. F. Alexander will make only one more trip from Victoria this year. When she sails next Tuesday she will remain in the south for her annual overhaul before commencing service for the winter months between San Francisco and Los Angeles. The "H. F." has been a weekly visitor here since May 12 and has brought thousands of people to Victoria.

H.M.C.S. VANCOUVER OFF ON SHORT TRIP TO MAINLAND PORT

Off on a week's visit to Vancouver and Comox, H.M.C.S. Vancouver left her base in Esquimalt Harbor this morning at 9.30 o'clock. She passed the breakwater traveling at about twenty-two knots. White spray dashed from the bow of the gray-painted destroyer and a foamy wake dropped away from her stern as she sped through the water.

Preparations are now being made to send H.M.C.S. Skeena, recently here from England, on a tour of British Columbia ports. The proposed itinerary and sailing date are now in the hands of the naval department at Ottawa and will be announced shortly. Vancouver and other ports are anxious to see the Skeena, which is the last word in naval construction. The Skeena has not been out of Esquimalt Harbor since arriving from England and Halifax on August 7.

San Francisco Greets Ss. President Hoover on Her Arrival Yesterday

New Dollar Liner Reaches Golden Gate on Maiden Voyage From N.Y. to Orient

San Francisco, Aug. 25—Members of Galileo High School Reserve Officers Training Corps revived a practice of 1850 when they raised a signal flag to announce arrival of the new Dollar super-liner President Hoover yesterday.

The vessel tied up at Pier 42 at 11 o'clock and ten admirals, army officers, Governor Rolph and Mayor Rossi formed part of the reception committee that greeted Capt. F. E. Anderson, master of the vessel.

The fireboat David Scannell with the municipal band aboard and the coastguard cutter Golden Gate, carrying the citizens' committee, accompanned the liner to her berth.

Capt. Robert Dollar, R. Stanley Dollar and Capt. Anderson answered the greetings of the officials. The vessel will be open for public inspection to-morrow.

In honor of the latest addition to the United States's merchant marine, the Foreign Trade Club, Chamber of Commerce, were hosts at a luncheon in the Commercial Club at noon yesterday.

VANCOUVER SHIPPING

Vancouver, Aug. 25. — Reardon Smith Line Ss. Quebec City is at New Westminster to T. A. Lee & Holway Limited, to load for United Kingdom.

Canadian Transport Company Ltd. has Ms. Elmsworth at New Westminster to load lumber for Shanghai.

Carrying 385 passengers in all classes and a heavy cargo, the Canadian Pacific liner R.M.S. Empress of Canada, Capt. L. D. Douglas, R.N.R., is due here Sunday from the Philippines, Japan and China.

Capt. A. J. Hailey, R.N.R., regular commander of the liner, who has been on furlough for the past six weeks, will rejoin the ship on her outbound voyage, September 12, when the ship will include in her saloon the king and queen of Siam.

The Empress of Canada brings 825 tons of overland general cargo, 150 tons perishable and the following Panama transhipments: 150 tons for New York, ten tons for Philadelphia, 750 tons for Canadian Atlantic ports and seventy-one tons for West Indies.

SEATTLE SHIPPING

Seattle, Aug. 25.—Five ships, loaded with 280,000 cases of canned salmon valued at more than $1,300,000, arrived from Alaska yesterday to open a week of heavy salmon movements from the north.

During the week, eight more vessels are scheduled to arrive, with the total canned salmon cargo for the period more than 500,000 cases, valued at nearly $2,500,000.

The vessels arriving yesterday were the Victoria, the Admiral Watson, the Northwestern, the Cordova and the Denali. The Denali brought in 116,000 cases.

DICTATOR NOT WANTED IN CHINA

Chiang Kai-shek's Ambition Must Be Checked, Says Kowloon Merchant Here To-day

"The only trouble I can see arising from the political situation in China now will be from Chiang Kai Shek, who is aiming at the dictatorship of China," said Chan Tik Tseung, prominent Chinese merchant of Kowloon, who was in Victoria this morning aboard the liner President Jefferson en route to San Francisco and New York. "The people of China do not want the Nationalist Government president as dictator and will not have him. There will be trouble unless he is kept in place. Other than that I think the political situation in China is clearing up satisfactory," he said.

The business depression has hit China badly, Mr. Chan said, and Hongkong, particularly, is in a bad state. With wide experience in the world of business, Mr. Chan thinks that every nation should use its own products as far as possible. China, he said, should develop its industries and use its own products, not entirely, but to the best of its ability. Wheat, he said, will always have to be imported.

MISSED HIS BOAT

Mr. Chan has crossed the Pacific many times. He intended to take the liner President Grant for San Francisco this trip, but missed it in Shanghai, and then, at the last moment, boarded the Jefferson for Victoria and Seattle. He was aboard the C.P.R. liner Empress of Australia in Yokohama at the time of the Japanese earthquake in 1923, and asked after his friend, Capt. Samuel Robinson, then commander of the Australia, who is now in charge of the Empress of Japan. Mr. Chan crossed the Pacific on the Australia and arrived here with a large party of refugees who were aboard. He has traveled widely and has been to America many times, as well as to Europe, Australia and Africa.

Mr. Chan is in business for himself and operates the Peninsula Service Station at 739 Nathan Road, Kowloon, which is just across famous Repulse Bay from Hongkong. Many people working in Kowloon, Mr. Chan explained, live in Hongkong and commute daily the trip across the bay, taking only about twenty minutes. While here he asked after the Lee Mong Kow family, one of the best-known Chinese families of this city, who resided here for many years. One of the sons, Alfred Lee Mong Kow, lives in Hongkong, where he is Chinese passenger agent for the Canadian Pacific Railway.

Before going to San Francisco Mr. Chan will visit in Seattle and Vancouver. He may possibly take a trip to New York, but will return to San Francisco to sail for the Orient aboard the President Grant on October 9.

Spoken By Wireless

August 24, 8 p.m.—Shipping:

TALBUN MARU, bound Vancouver from Orient ports, 842 miles from Vancouver.

VENICE MARU, Yokohama to San Francisco, 485 miles from San Francisco.

FUKUYO MARU, bound Osaka, 480 miles from Estevan.

MELMAY, Grays Harbor to Yokohama, 755 miles from Grays Harbor.

KOYO MARU, bound Osaka, 770 miles from Estevan.

MAUNALEI, bound Honolulu from Seattle, 740 miles from Seattle.

PRESIDENT TAFT, Victoria to Yokohama, 690 miles from Victoria.

RUTH ALEXANDER, Victoria to San Francisco, 498 miles from Victoria.

SEISHO MARU, bound Hoquiam from Orient ports, 1,360 miles from Hoquiam.

NORNE, Grays Harbor to Shanghai, 2,178 miles from Grays Harbor.

NORDESTAD, bound Japan from Portland, 1,439 miles from Portland.

CITY OF VICTORIA, bound Union Bay from Nagoya, 574 miles from Union Bay.

BELFAST MARU, San Francisco to Yokohama, 446 miles from San Francisco.

August 25, 12 noon—Weather:

Estevan—Rain; southeast; light; 30.05; 59; sea, smooth.

Pachena—Rain; southeast; light; 30.04; 54; sea, smooth.

LOCAL AIR MAIL

The service will operate daily except Sundays, as follows:

Leave Victoria, 12.15 p.m.; arrive Vancouver 1.05 p.m.

Leave Vancouver 2 p.m.; arrive Victoria 2.50 p.m.

Postage rate, 6c for first ounce, 10c for each additional ounce.

MILL BAY FERRY

Lv. Brentwood		Lv. Mill Bay
6.15 a.m.		9.00 a.m.
9.30 a.m.	Daily including Sundays	10.15 a.m.
11.00 a.m.		11.45 a.m.
12.15 p.m.		1.00 p.m.
2.00 p.m.		2.45 p.m.
3.30 p.m.		4.15 p.m.
5.00 p.m.		5.45 p.m.

Added to Schedule for Period May 24 to September 7

6.15 p.m.		7.00 p.m.
7.30 p.m.		8.15 p.m.

Union Steamships Ltd

to Alert Bay, Port Hardy, Prince Rupert, Stewart, Anyox, Etc.

GEORGE McGREGOR, Gen. Agent
612 Humboldt St., Belmont Building
Telephone G arden 7822

CANADIAN PACIFIC

Change in Train Service

"The Mountaineer," now leaving Vancouver at 6.30 p.m. daily, will be withdrawn September 4. Last train from Vancouver this season, September 3.

Empress of Britain

CRUISE TRIUMPHS FOR 1931-1932

● TO THE MEDITERRANEAN
All the well-known ports of North Africa and the Riviera . . . plus 20 days in the Near East . . . rarely visited places, Cyprus, Rhodes, Smyrna . . . at last the *complete* Mediterranean Cruise. Escape from winter, on the celebrated world cruiser, Empress of Australia. From New York, February 3. Fares from $900.

● THE WORLD CRUISE
Join this round-the-world celebration. A cruise triumphant aboard the beautiful, brand new Empress of Britain, 42,500 gross tons . . . 1 to 5 room suites . . . whole sports deck . . . whole lounge deck. From New York, December 3. Fares from $2,000. Apartments with bath at new low rates.

● WEST INDIES CRUISES
11th Season . . . 7 Great Cruises . . . from New York. By *Empress of Australia* (21,850 gross tons), December 3 for 18 days; December 22 for 19 days; January 13 for 18 days. By *Duchess of Bedford* (20,000 gross tons), January 9 for 28 days; February 10 for 28 days; March 12 for 12 days; March 26 for 14 days. New low fares.

Canadian Pacific

Full information from your local agent or 491

C.P.R. Station, Vancouver
J. J. FORSTER, SS. General Pass. Agent

LOW TOURIST FARES east

SEE mighty Mt. Robson. Stop over at Jasper, world's largest National Park. See the Glacier of the Angel, the Maligne potholes, shimmering Lac Beauvert. Ride the "game trail" to Miette Hot Springs; play the 18-hole championship golf course! These, and a thousand other thrills, await you at Jasper on the cool way East. And beyond the broad prairies nestles Minaki, with its restful lodge and diversified sports.

Go this summer. Low Tourist Fares are effective from May 22 to October 15. Return limit, October 31. Liberal stopovers. Optional routes. Make your reservations NOW!

Steamship Tickets to and from all parts of the world.

For Information, Call or Write:
CHAS. F. EARLE, District Pass. Agent
911 Government St., Victoria, B.C.
Phone E 7127

Jasper Golf Week
Sept. 12 to 19

V-48

CANADIAN NATIONAL

VANCOUVER ISLAND COACH LINES LTD.

"WE COVER THE ISLAND"

"ALL OUR ROUTES ARE SCENIC"

WHERE TO GO

on that holiday you have planned—the picnic party or week-end trip you have been contemplating? That question should not be difficult to answer when Vancouver Island offers so many wonderful sandy beaches, beautiful lakes and streams and scenery of every description for your pleasure. Golfing, fishing, bathing, hiking, riding, mountain climbing, are among some of the attractions at almost any point you care to choose. Our coaches operate to practically every known pleasure resort or beauty spot on Vancouver Island.

Let Us Assist in Making Your Trip an Enjoyable One

WE OPERATE ON THE FOLLOWING ROUTES

Victoria-West Saanich Road
Victoria-Nanaimo
Victoria-Sooke Jordan River
Victoria-Sidney-Resthaven
Victoria-Deep Cove
Victoria-Salt Spring Island
Victoria-Langford-Goldstream
Victoria-Shawnigan Lake
Victoria-Cordova Bay
Burnside Route
Lake Hill Route
Gorge Route
Douglas-Agnes Route
Nanaimo-Qualicum Beach-Campbell River
Nanaimo-Port Alberni
Duncan-Deerholme
Duncan-Cowichan Lake
Cowichan Lake Boat
Victoria-Metchosin
Victoria-Gordon Head
Victoria-Cadboro Bay

CHARTER TRIPS A SPECIALTY—EXPRESS CARRIED

We maintain a speedy, efficient Express Service to all points on Vancouver Island served by our stages. Our rates will save you money.

WE ARE UNION PACIFIC-GREYHOUND AGENTS
From Coast to Coast From Border to Border
Tickets to Any Point in the U.S. on Sale at Our Office

Depot, Broughton St. at Broad
Phone E 1177 Phone E 1178

Moonrise and Moonset

Time of moonrise and moonset (Pacific Standard Time), at Victoria, B.C., for the month of August, 1931:

Day	Rises	Sets	Phases
25	6.33 p.m.	2.13 a.m.	
26	6.55 p.m.	3.26 a.m.	
27	7.12 p.m.	4.37 a.m.	
28	7.27 p.m.	5.46 a.m.	Full on 28th.
29	7.41 p.m.	6.53 a.m.	
30	7.53 p.m.	7.58 a.m.	
31	8.06 p.m.	9.04 a.m.	

The Meteorological Observatory, Gonzales Heights, Victoria, B.C.

Gulf Islands Mails

Effective May 1, 1931

Ganges, Salt Spring Is.: Mayne, Pender Island; Port Washington; Galiano; close 11.15 p.m. Sunday, Wednesday, Friday; 10 a.m., Tuesday; due 5.30 p.m. Monday; 7.15 a.m., Sunday, Wednesday and Friday.

Beaver Point, Fulford Harbor: close 10 a.m. Tuesday, 11.15 p.m. Wednesday, Friday; due 7.15 a.m. Sunday, Wednesday, Friday.

Saturna, South Pender, close 10 a.m. Tuesday; 11.15 p.m. Wednesday; due 7.15 a.m. Wednesday, Friday.

Musgrave, close 11.15 p.m. Wednesday, Friday; due 7.15 a.m. Sunday, Friday.

North Galiano, close 11.15 p.m. Sunday; due, 7.15 a.m. Wednesday.

Sunrise and Sunset

Time of sunrise and sunset (Pacific Standard Time), at Victoria, B.C., for the month of August, 1931.

Day	Sunrise Hour	Sunset Hour
25	5.21	7.10
26	5.22	7.08
27	5.24	7.06
28	5.25	7.04
29	5.26	7.02
30	5.28	7.00
31	5.29	6.58

Note: These times are correct to within one or two minutes. The Meteorological Observatory, Gonzales Heights, Victoria, B.C.

MARINE INTELLIGENCE

Coastwise Movements

SEATTLE-VICTORIA

Iroquois leaves Victoria daily 10.15 a.m., via Port Angeles, Port Townsend.

Princess Marguerite leaves Victoria daily 3.45 p.m.

Prince Robert leaves Victoria daily 6.45 p.m.

Prince Robert arrives Victoria daily 7 a.m.

Iroquois arrives Victoria daily 9 a.m.

Princess Kathleen arrives Victoria daily 12.45 p.m.

VICTORIA-VANCOUVER

Prince Robert leaves Victoria daily 8 a.m.

Princess Kathleen leaves Victoria daily 1.45 p.m.

Princess Joan or Princess Elizabeth leaves Victoria daily, midnight.

Princess Joan or Princess Elizabeth arrives daily 7 a.m.

Princess Marguerite arrives daily 2.30 p.m.

Prince Robert arrives daily 5.45 p.m.

VICTORIA-PORT ANGELES

Olympic leaves Victoria daily 5 p.m.

Olympic arrives Victoria daily 8.50 p.m.

Iroquois arrives daily 9 a.m.

Iroquois leaves daily 10.15 a.m.

VICTORIA-BELLINGHAM

Olympic leaves Victoria daily 8 a.m.

Olympic arrives Victoria daily 4 p.m.

VANCOUVER-NANAIMO

Princess Victoria or Princess Elaine leaves Vancouver daily for Nanaimo at 8.30 a.m., calling at Newcastle Island, except Sunday; 10 a.m., 2.30 p.m. and 5.45 p.m., daily; leave Vancouver for Newcastle Island, Sunday only, at 9.30 a.m.

Princess Victoria or Princess Elaine leaves Nanaimo for Vancouver 7 a.m. daily; 11.45 a.m. daily, except Sunday; 2.15 p.m. daily; 7 p.m. daily, except Sunday; 8 p.m. Sunday only, and leave Newcastle Island daily for Vancouver 6.30 p.m.

WEST COAST

Princess Maquinna leaves Victoria 11 p.m., August 21; Princess Norah, 11 p.m., August 26.

ALASKA SERVICE

Prince Rupert or Prince George leaves Vancouver every Monday evening; Prince Henry leaves Vancouver every Thursday evening.

Princess Louise leaves Vancouver August 19; Princess Charlotte leaves Vancouver August 26; Princess Louise leaves Vancouver August 29.

SALT SPRING ISLAND

Ferry steamer Cy Peck leaves Fulford Harbor daily, except Wednesday, 8.15 a.m., 10.15 a.m., 4 p.m. and 7 p.m.; leaves Swartz Bay 9.30 a.m., 11.15 a.m., 5.15 p.m. and 8 p.m. Wednesday only, leaves Fulford Harbor 8.15 a.m. and Swartz Bay 6.15 p.m. On Wednesdays special excursion trips will be run to various islands of the Gulf. Watch for weekly announcements.

MILL BAY-BRENTWOOD

Ferry Cascade leaves Brentwood daily, including Sundays, 6.15 a.m., 9.30 a.m., 11 a.m., 12.15 p.m., 2 p.m., 3.30 p.m., 5 p.m., 6.15 p.m. and 7.30 p.m.; leaves Mill Bay 9 a.m., 10.15 a.m., 11.45 a.m., 2.45 p.m., 4.15 p.m., 5.45 p.m., 7 p.m. and 8.15 p.m.

SIDNEY-ANACORTES

Ferry steamer Rosario or City of Angeles leaves Sidney daily, including Sunday, 11.15 a.m., 4.30 p.m. and 8 p.m.; leaves Anacortes 6.30 a.m., 12.45 p.m. and 3.30 p.m., calling both ways at Friday Harbor, Orcas Island and Lopez.

SIDNEY-STEVESTON

Motor Princess leaves Sidney daily at 8.45 a.m. and 4 p.m.; leaves Steveston 12.30 p.m. and 7.15 p.m.

Deep Sea Movements

TO ARRIVE

AUGUST

PRESIDENT JEFFERSON, Philippine Islands, China and Japan, August 26.

EMPRESS OF CANADA, Manila, Hongkong, Shanghai, Yokohama and Honolulu, August 30.

PACIFIC ENTERPRISE, United Kingdom, August 31.

TO SAIL

AUGUST

EMPRESS OF ASIA, Japan, China and Philippine Islands, August 29.

Tide Table

AUGUST

Date	Time	Ht.	Time	Ht.	Time	Ht.	Time	Ht.
	h. m.	ft.	h. m.	ft.	h. m.	ft.	h. m.	ft.
25	7.16	1.6	16.45	8.4	20.18	7.7	23.24	8.2
26	1.56	1.6	16.55	7.9	20.44	7.2	....	....
27	0.21	7.8	8.33	2.0	17.00	7.7	21.11	6.6
28	1.14	7.4	9.08	2.4	16.55	7.4	21.42	6.0
29	2.05	7.3	9.36	3.0	16.52	7.3	22.16	5.5
30	2.55	7.0	10.05	3.6	16.56	7.3	22.55	5.1
31	3.52	6.5	10.30	4.3	17.10	7.4	23.40	4.9

The figures for height serve to distinguish high water from low water. Where blanks occur in the tables, the tide rises or falls continuously during two successive tidal periods without turning.

Canadian Air Mail

Close Victoria 11.15 p.m. Monday.
Leave Calgary 9 p.m. Wednesday.
Arrive Lethbridge 10.05 p.m. Wednesday.
Arrive Medicine Hat 11.25 p.m. Wednesday.
Arrive Moose Jaw 1.35 a.m. Thursday.
Arrive Regina, 2.40 a.m. Thursday.
Arrive Saskatoon 10 a.m. Thursday.
Arrive Winnipeg 7 a.m. Thursday.
Service is daily, including Sunday.
Correspondence sent by steamer and train all the way, closing at Victoria 11.15 p.m. Monday, reaches Winnipeg 5 p.m. Thursday, too late for delivery that day.

British Mails

Close: 3.15 p.m., August 25, Ss. Olympic, via New York; 1 p.m., August 27, Ss. Duchess of Richmond; 3.15 p.m., August 27, Ss. Mauretania, via New York; 1 p.m., August 28, Ss. Montcalm; 1 p.m., August 30, Ss. Empress of Britain.

Mail intended for transmission via New York should be so marked. When forwarded by air over United States lines mail sent via New York can be posted two days later than the dates indicated above.

WEST INDIES GENERALLY

Close: 1 p.m., August 25, 28.

QUEEN CHARLOTTE MAILS

Close: 11.15 p.m., September 4, 18; October 2, 16, 30; November 13, 27.

Close: 1 p.m., September 10, 24; October 8, 22; November 5, 19; December 1.

Mail for the 11.15 p.m. dispatches may be sent by air mail to Vancouver, closing at 12 noon alternate Saturdays, commencing September 5.

YUKON AND ATLIN MAILS

Close 1 p.m. July 4, 6, 11, 15, 18, 22, 25, 29; August 1, 8.

Vessel Movements

Portland, Ore., Aug. 24.—Arrived: Ipswich, Baltimore. Sailed: Vermar, Puget Sound.

Seattle, Aug. 24. — Arrived: Kekoskee, Brandywine, Admiral Chase, H. F. Alexander, Los Angeles; Oakland, Tacoma; Denali, Cordova, Admiral Watson, Northwestern, Alaska; Victoria, Dutch Harbor; Susan V. Luckenbach, Boston. Sailed: Northland, Alaska; Admiral Chase, Los Angeles; Pacific Oak, Admiral Moser, Tacoma; Oakland, Hamburg; Oregon Maru, Yokohama.

Tacoma, Aug. 24. — Arrived: Muntropic, Baltimore; Brookdale, San Diego; Cuzco, Valparaiso. Sailed: Gyokoh Maru, Osaka; Drechtdyk, Rotterdam; Oakland, Hamburg; Kabala, Hongkong; Texmar, New York; Robin Goodfellow, Baltimore; Muntropic, Baltimore.

San Francisco, Aug. 24.—Arrived: President Hoover, New York; Charles L. Wheeler Jr., Astoria; D. G. Scofield, Colorado; J. A. Moffett, San Pedro; Kentucklan, Bellingham; Jacox, Port Angeles; Katrina Luckenbach, New York. Sailed: Kyansai Maru, New York; Nebraskan, Steel Age, Portland; Charlie Watson, Longview; Dinteldyk, Victoria; Nevadan, Boston.

Arrived

New York, Aug. 24.—Alamar, Los Angeles.

Hongkong, Aug. 24.—Olympia, San Francisco.

Wellington, Aug. 24. — Maunganui, San Francisco.

London, Aug. 23.—Delfdijk, Vancouver; Aug. 22, Narenta Vancouver.

Bremen, Aung. 22.—Los Angeles, Vancouver.

Yokohama, Aug. 24.—Everett, Vancouver; Golden Peak, San Francisco; Wales Maru, Vancouver.

Trieste, Aug. 18.—Feltre, Vancouver.

Sailed

New York, Aug. 24.—Chattanooga City, San Francisco.

Melbourne, Aug. 24.—Golden Eagle, San Francisco.

Panama Canal, Aug. 24.—Passed, bound west: Hofuku Maru, Tampa for Pacific ports.

Transpacific Mails

CHINA AND JAPAN

President Lincoln, close 4 p.m., July 31; due Yokohama, August 3; Shanghai, August 7; Hongkong, August 10.

Empress of Russia, close 4 p.m., August 1; due Yokohama, August 13; Shanghai, August 16; Hongkong, August 19.

Helan Maru, via Vancouver, close 11.15 p.m., August 5; due Yokohama, August 19.

President Cleveland, close 4 p.m., August 6; due Yokohama, August 21; Shanghai, August 25; Hongkong, August 28.

Ixion, via Vancouver, close 1 p.m., August 10; due Yokohama, August 26.

Empress of Japan, close 4 p.m., August 15; due Yokohama, August 29; Shanghai, September 1; Hongkong, September 4.

President Taft, close 4 p.m., August 22; due Yokohama, September 4; Shanghai, September 8; Hongkong, September 11.

Empress of Asia, close 4 p.m., August 29; due Yokohama, September 9; Shanghai, September 13; Hongkong, September 16.

AUSTRALIA AND NEW ZEALAND

Maunganui, via San Francisco, close 11.15 p.m., August 2; due Wellington, August 24; Sydney, August 29.

Sierra, via San Francisco, close 11.15 p.m., August 10; due Auckland, September 4; Sydney, September 8.

Aorangi, close 5 p.m., August 19; due Auckland, September 7; Sydney, September 12.

Makura, via San Francisco, close 11.15 p.m., August 29; due Wellington, September 21; Sydney, September 26.

Gulf Islands Ferry Co. Ltd.

Salt Spring Island Service

Change of Schedule, Now Effective

Ferry Ms. "Cy Peck"

DAILY EXCEPT WEDNESDAY				WEDNESDAY ONLY	
Leave Fulford Harbor		Leave Swartz Bay		Leave Fulford Harbor	Leave Swartz Bay
8.15 a.m.	10.15 a.m.	9.30 a.m.	11.15 a.m.	8.15 a.m.	6.15 p.m.
4.00 p.m.	7.00 p.m.	5.15 p.m.	8.00 p.m.		

Subject to Change Without Notice.

FERRY TARIFF

Passengers ..... 35c One Way; 50c Return
Automobiles ..... 75c to $1.50, According to Weight
Trucks ..... $1.25 to $2.00, According to Size

NOTE—On Wednesdays Special Excursion Trips Will Be Run to Various Islands of the Gulf. Watch for Weekly Announcements.

BASS FISHING NOW IN SEASON COME AND TRY YOUR LUCK